

Council takes opposition to lid

By Mark Crist
Managing Editor

After a special hour and 45 minute meeting, the Wayne City Council voted 7-0 Tuesday night to oppose Measure 405, the 2 percent spending lid.

The decision came following a presentation by City Administrator Joe Salitros which spelled out what one guest at the meeting referred to as the "ripple effect" of the lid.

If Measure 405 passes Nov. 6, the state constitutional amendment would force the city to dig into its reserves within a three year time span and after five years, the city would not only be forced to make major cuts in its budget but it would be broke.

SALITROS EXPLAINED that there are several ambiguities in the 2 percent lid provision which forces the city to re-evaluate its priorities, many of which would eliminate services currently offered in Wayne. He said because of those ambiguities, he was forced to take a worst-case scenario in his report.

One of those ambiguities could result in a change in the way utilities are assessed. He said if utilities are considered part of the budget, they too would be subject to the 2 percent lid provisions. Utilities were only a small fraction of the discussion Tuesday, however.

One area of utilities Salitros focused upon was whether Nebraska Public Power would fall under the lid provisions. He said if it does,

NPPD would no longer be charging the city for the amount of electricity it uses but rather it will limit the amount of energy the city can buy in order to keep NPPD under the 2 percent provisions.

IN ADDITION to having an effect on utilities, the lid would affect completion of the Wayne Swimming Pool renovation. Salitros said since the lid is retroactive, meaning it will affect the 1990-91 fiscal budget ending July 31, 1991, the city may not be able to afford to open the swimming pool because of the costs even though the pool has been completely remodeled.

The amendment might also have an effect on the interest collected on loans made through Community Development Block

Grants. Since interest is a source of revenue and is not included in the budget, being that it enters a revolving loan fund, the interest collected would put the city over its 2 percent budget limitations and the money could have to be returned to the State of Nebraska or the U.S. government, he said.

Salitros said that although the city could survive with the 2 percent lid for the next two years, it would start taking a dramatic effect in subsequent years.

FOR INSTANCE, the 1991-92 budget is \$8.8 million. The expenses to that budget are \$8.5 million, so the city would have \$300,000 remaining. In 1992-93, the budget increases to \$9 million while expenses increase to \$8.8

million, leaving about \$220,000 remaining. By the fifth year, which is the earliest the 2 percent lid could be repealed, the city will fall short of its budget needs.

In addition to realizing budget shortfalls within five years, the city could no longer provide volunteer fire assistance to rural areas, water testing to villages like Carroll or assistance to cities which experience storm damage. To switch that scenario; other cities could not assist Wayne with its needs in the event of an emergency, Salitros said.

"If we need to grow in Wayne just think how this lid would affect growth in Nebraska," he said. "We wouldn't be able to grow because we could neither offer incentives nor could we attract businesses. That's something we need to think about."

At a Glance

Field burns

WINSIDE - The Winside Volunteer Fire Department responded to a mutual aid call by the Hoskins Fire Department on Oct. 12 at 3:15 p.m. to a location five miles west and one and one-eighth north of Winside where a corn field owned by Duane Lienemann was burning.

Fireman VerNeal Marotz reported that extensive damage was done to the field.

Lid presentation

WAYNE - The Wayne chapter of the Student Education Association of Nebraska (WSEAN) will be sponsoring a forum on the proposed 2 percent lid amendment. The meeting will be held in Ramsey Theatre on the Wayne State College campus on Monday, Oct. 22 at 7:30 p.m.

Dr. Allen O'Donnell will serve as moderator and will also explain the amendment. Ken Conley of Bellevue, in place of Ed Jaksha, will speak on behalf of the amendment. Following Mr. Conley's presentation will be Nebraska Sen. Ron Withem, Noel Roberts of NSEA and Dr. Donald Mash, president of Wayne State College.

They will be speaking on the effects that the 2 percent lid will have on large cities and the state in general, the effects on the public schools and colleges in Nebraska, respectively.

Each member of the panel will be given approximately 10 minutes to speak on their behalf concerning their given area. After everyone has spoken, another five minutes will be given in order for them to address issues brought up by other members of the panel. The evening will be concluded with a question and answer session.

Paper drive

WAYNE - The Wayne Boy Scouts' paper drive has been changed to Oct. 27 this month.

Anyone wishing to assist the Scouts in the drive are asked to have their papers bundled and on the curb by 8 a.m. Oct. 27. The Scouts will also be picking up aluminum cans at this time.

Society meeting

WAYNE - The Wayne County Historical Society will meet Oct. 23 at 7:30 p.m. at the Wayne County Courthouse meeting room.

Topic of discussion for the meeting will be "Trends in Local Museums", instituted by the Nebraska State Historical Society. The presentation will be presented by field representative Charles Mulhair. Mr. and Mrs. Mulhair work with the Custer Battlefield Historical and Museum Association in the summer.

Homecoming

WAYNE - Wayne State College will be celebrating its annual Homecoming event this weekend when the Wayne State College Wildcats will play host to the Kearney State College Lopers.

For more information about Homecoming festivities, see page 11B of today's Wayne Herald.

Weather

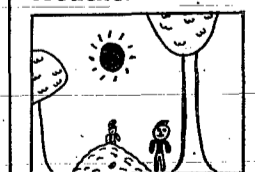

Sam, 7
St. Mary's School
Extended Weather Forecast:
Friday through Sunday; dry
Friday and Saturday, chance
of showers Sunday; highs,
mid-60s to lower-70s Friday
and Saturday, 50s Sunday;
lows, 40s.

This Issue

- People Pages 2A-3A
- Opinion Page 4A
- Sports Pages 6A-7A
- Churches Page 8A
- Legals Pages 5B-9B
- Classifieds Page 12B

WSC brings problem to light

WAYNE - If you find a red ribbon tied to your car's antenna when you go to Saturday's Wayne State College vs. Kearney State College football game, it's there for a reason.

October 20-28 is Red Ribbon Week at WSC, a week when people are asked to work toward reducing the misuse of alcohol and drugs through educational programs, according to Robin Sobansky, a WSC counselor and co-coordinator of the two week awareness program.

This week, Oct. 14-20, is National Collegiate Alcohol Awareness week but since it is also Homecoming for Wayne State, the college decided to combine the two weeks into one, according to Dr. Anthony Kochenash, a Wayne State business instructor.

KOCHENASH HAS tied his "Principals of Marketing" class into promoting Red Ribbon Week, which was something Kochenash began at Chadron State College about two years ago. He said the class is doing much of the promotions for the week-long event, including the tying of red ribbons to vehicles over the next two week-ends.

"The program started about 10 years ago when an American drug agent was killed in Mexico by drug dealers," he said. "People in his home town tied red ribbons to bring attention to his death and the idea got picked up by Nancy Reagan. The purpose of the program is to bring awareness to drug and alcohol abuse problems."

THE WEEK OF Oct. 20-28 includes a number of activities. October 20-21 will kick off the week with Red Ribbon Religious Week-end starting Saturday when cars in attendance at the WSC-KSC football game will have red ribbons tied to their antennas and Sunday Wayne churches will have inserts in their bulletins. Also on Sunday, Boy Scouts will be tying red ribbons at random places downtown.

On Monday, WSC will be tying red ribbons to cars on campus and a movie "Clean and Sober" will be shown in Ramsey Theatre at 9 p.m. with T-shirts on sale at the movie. The movie is open to the public.

On Tuesday, Reach Out Day will feature speakers from 9 a.m. to 3 p.m. in the north dining room of the student center. At 9 a.m. Chuck Blomberg will speak, followed by Gloria Lawrence speaking at 10 a.m. Jim Kotuc will be the featured speaker at 11 a.m. At 1:30 Paul Campbell will speak on criminality and drinking and at 3 p.m. David Hunicutt will speak on reducing risk factors.

WEDNESDAY IS Wear Red day when all students will be asked to wear red. A presentation by Alcoholics Anonymous will be held in Morey Hall at 7 p.m. followed by the showing of the video "Finding Out" in Terrace Hall at 8:30 p.m.

Thursday is pledge day when faculty will pledge class time throughout the week to discuss alcohol-related topics. Students throughout Wayne State College and the Wayne schools will be asked to sign pledge cards and a remembrance-of-life ceremony will be held in Pile Hall at 9 p.m.

Friday is red ribbon recognition



Photography: LaVon Anderson

Puckering up for pig

ALLEN FOOTBALL COACH Mike Busselman puckers up as he prepares to kiss this little oinker during the homecoming pep rally last Friday afternoon in the Allen park. Busselman received the most student votes in a "Kiss a Pig" contest sponsored by the Future Homemakers of America chapter at Allen High School to raise money for March of Dimes. Students were asked to cast 50 cent votes for the coach they would like to see kiss a pig. Coaches in contention were Sandy Chase, Gary Troth, Dave Uldrich and Busselman, who received the "honors."

Alcohol risks high for youth

Civil liability greater than most realize

By Mark Crist
Managing Editor

Dangers with minors consuming alcohol are more numerous than youth understand, according to Wayne County Sheriff LeRoy Janssen and Wayne Police Chief Vern Fairchild.

"That's one reason why local law enforcement officials aren't afraid to crack down on beer parties."

"Most don't understand the civil liability involved when parties are held," Janssen said. "You're not only talking about liabilities to yourself and your neighbors but often times you think you can

control a situation when in all actuality you can't."

Aside from the criminal filings which could be made for minor in possession, distributing and procuring alcohol to minors or driving while intoxicated, several civil liabilities lie with those providing the alcohol to minors at parties.

"The obvious thing is the possibility of accidents," Fairchild said. "If it's not an accident, we've seen some pretty terrific family fights because junior comes home drunk. More problems are associated with alcohol than most believe."

JANSSEN SAID in addition to facing the criminal charges addressed earlier in this article, civil charges could be made against the supplier of the alcohol. He said civil filings include things like disturbances or contributing to delinquency. He added that if convicted in a civil suit the defendant could face a substantial fine.

"In the case of someone who got drunk at a party and then went out and committed a criminal act, the organizer of the party could sustain severe criminal punishment as well as civil if the courts find the organizer is an accessory to the

crime," he said.

One of the reasons youth drink is peer pressure but another lies with the parental influence in children's lives, according to Fairchild. He said if parents let it slide, drinking becomes more acceptable to the minor. He added that TV advertising also plays an important role in enticing minors to drink.

IN MOST CASES each office said if they catch minors with alcohol, citations will automatically be issued. Janssen explained that if

See RISKS, page 10A

Daub offers no apologies

Problem lies between Exxon and Tower, candidate says

By Mark Crist
Managing Editor

Hal Daub, Republican candidate for the U.S. Senate, said he offers no apologies to U.S. Sen. J. James Exon, whom Daub is running against.

Daub said comments made last week by former U.S. Sen. John Tower, R-Texas, were not solicited by his office nor were they representative of his campaign but rather they were an issue between Tower and Exon.

Daub stopped by The Wayne Herald early Monday morning for an interview while en route to Omaha to meet President George Bush.

The Republican candidate said Tower's blast of Exon was in response to a reporter's question and it was nothing his office solicited. Daub said if Exon wants to

make Tower's accusations that he has a drinking problem a campaign issue, he is free to do so but Daub noted that he does not plan to pursue it.

"I accept him (Exon) on his word if he says he doesn't have a drinking problem," Daub said. "But he seems to be the one who keeps bringing it up. I had no problem with the reporter asking John Tower that question because it's a belief of mine that you should answer any questions posed by reporters."

WHILE DESIRING to discuss what Daub calls issues of his campaign, he outlined several key reasons he believes Nebraska voters, and voters in northeast Nebraska, should vote for him.

He said, as he has through much of his campaign, that he plans to work toward imple-

menting a law which limits the number of years to 12 senators can serve in the U.S. Senate. He said he also favors eliminating contributions to campaigns, which make it next to impossible to defeat incumbent senators.

"We have to eliminate the influencing of the process by campaign contributions because that takes the process away from the people's agenda," he said. "The question is 'who are the politicians loyal to, the people or the businesses which pay for their campaigns.' I think it should be the people they represent."

DAUB SAID HE is pleased by the support being shown for him in Wayne and the surrounding area. He said Wayne, in particular, is an important community in northeast Nebraska because of the college and the hub which

goes along with a county seat. He said because of those strong points, he plans to utilize it as part of his grass roots campaign.

"I'm offering to do three things," he said. "I plan to hold regular town hall meetings every year in Wayne for people from the region. Hold quarterly meetings with locally elected officials and have representatives of my office in every county seat once a month to answer questions."

"These are important things we can do to let the people know about government and that we care."

DESPITE OFFERING his campaign promises, Daub still took time to comment about his opponent. He said although the

See DAUB, page 10A

Tickets on sale for annual German supper in Winside auditorium.

The Winside Women's Club has finalized plans for its eighth annual German supper. This year's event will take place on Saturday, Oct. 27 in the Winside auditorium.

The menu will include pork and sauerkraut, meat balls, German bologna, scalloped potatoes, potato salad, green beans and cabbage in wine sauce, various salads, peppernuts, cream puffs and black forest cake. Each adult will also receive a free glass of German beer.

Serving times will be from 5 to 6 p.m., 6 to 7 p.m., and 7 to 8 p.m.

Tickets for the event may be purchased from Winside Women's Club members Lorraine Prince, Barb Leapley or Mary Lou George, and will be available soon at most Winside businesses.

Cost for the supper is \$4.25 for adults and \$2.25 for youngsters in kindergarten through age 12.

Wakefield auxiliary announces date for annual Fall Festival

The Wakefield Health Care Center Auxiliary has announced that it will hold its annual Fall Festival on Saturday, Oct. 27 in the Wakefield Legion Hall. Doors will open at 9 a.m.

Coffee and rolls will be served during the morning, along with a lunch of taverns, hot dogs, homemade pie and bars.

In addition to food and homemade craft items, the festival will feature a drawing for a 90 x 108-inch double wedding ring design quilt with two matching pillows.

The quilt is done in neutral brown and green shades of plain and print materials and is currently on display at the Wakefield Drug Store.

The winner of the quilt will be announced the day of the festival.

THE AUXILIARY is in need of workers for the festival, along with contributions of baked goods and other items. Persons interested in assisting the group are asked to contact Mrs. Clarence Schlimes, 287-2337, or Mrs. Warren Bressler, 287-2896.

A spokesman for the food committee said popular food items

include ostakaka, sweet rolls, pies, breads, farm eggs, squash, pumpkins, jellies and jams, along with candy and bars.

Donations of homemade craft items also are welcome, along with plants and bulbs for the rummage table.

Tables for the festival will be set up on Friday afternoon. Persons contributing items other than food are asked to bring them to the Legion Hall that afternoon or contact an auxiliary member to pick them up so they can be displayed and priced.

Donations of food should be taken to the Legion Hall before 9 a.m. on Saturday and someone will be at the door to accept them.

THIS YEAR'S festival will again include the sale of blue memory lights. The lights sell for \$1 and may be purchased in memory of someone deceased or to honor someone living.

The blue lights will be placed on the Christmas tree at the Wakefield Health Care Center.

All proceeds from the Fall Festival will be used to purchase needed equipment for the care center.

Ladies Aid-LWML meets at Grace

The Ladies Aid and Lutheran Women's Missionary League (LWML) of Grace Lutheran Church met Oct. 10 with 41 members present.

Hostesses were Gladys Rinehart, Ellain Vahlkamp and Elsie Hailey.

President Irene Victor opened the meeting and the Rev. Jeff Anderson had opening devotions. The group recited the Lord's Prayer and sang the doxology. The LWML pledge was also read in unison.

IT WAS announced that Elsie Saul, Bernita Sherbahn and Dorothea Schwanke will serve on the visiting committee for October through December.

Serving on the Wayne Care Centre committee are Frances Bak, Marion Baier, Mrs. Edward Baker, Matilda Barelman, Martha Bartels, Mrs. Harvey Brader, Mrs. Art Brummond and Eleanor Carter. The nominating committee is comprised of Marion Baier, Esther Baker and Leora Austin.

Christmas cards have arrived and were on display.

The group thanked Cynthia

Rethwisch for making the LWML banner.

The sewing group reported making five quilts.

A clothing drive will take place Nov. 5-9 for used clothing, including men's and women's sweaters, quilts, etc.

SEVERAL members attended guest day at Altona recently. Members also are invited to guest day at St. Mary's Church on Oct. 25 at 2 p.m.

A memorial was given for Martha Biermann by Esther Baker and Joann Temme.

Seated at the birthday table were Irene Victor, Esther Baker, Renata Anderson, Irene Lutt and Esther Stoltenberg.

Mite box collections were taken.

PASTOR Anderson had the lesson, entitled "The Bondage Breaker," and the meeting closed with the Lord's Prayer and table prayer.

Hostesses in November will be Bernita Sherbahn, Jean Penlicker and Dorothy Grone.

New Arrivals

CAMPBELL — Molly and Terril Campbell, Des Moines, Iowa, a son, Andrew Paul, Aug. 30. Grandparents are Pat and Richard Wyant of Sioux City, formerly of Allen. Great grandparents are Maxine and Bob and Mil McCord of Sioux City.

ELLIOTT — Jeff and Suzanne (Lundin) Elliott, a son, Zachary Conner, 9 lbs., 15 oz., Oct. 10, Mission Viejo, Calif. Grandparents include Gene and Marcia Lundin, Wakefield, and great grandmother is Mary Lundin, Wakefield.

RUZICKA — Mr. and Mrs. Garry Ruzicka, Wayne, a daughter, Ambre Jane, 8 lbs., 13 1/2 oz., Oct. 11, Providence Medical Center.

STARZL — Mark and Marci Starzl, Pender, a daughter, Shay Nicole, 8 lbs., 3 oz., Oct. 10, Pender Community Hospital. Shay joins a brother Elijah and a sister Taylor. Grandparents are Mert and Marlene Nixon, Pender, and Ed and Evelyn Doeschler, Wakefield. Great grandparents are Wilma Nixon and Bus and Clarice Schroeder, all of Wakefield, and Addella Koopman, Hooper.



Photography: LaVon Anderson

Square dancers twirl in Wayne

OVER 150 SQUARE DANCERS from throughout northeast Nebraska, representing 11 clubs, attended the Northeast Nebraska Federation Square and Round Dance Fall Festival Sunday in Wayne city auditorium. The event was hosted by the Leather and Lace Square Dance Club of Wayne, and guest caller was Bill Spedel of Lincoln. State and federation officers were represented. The day's events included round and square dance workshops in the afternoon, followed with requested rounds at 7 p.m. and the grand march at 8. The square dancers were greeted by the Methodist Youth Clowns of Wayne. General chairmen for the event were Al and Norma Ehlers. Committee chairmen included Margaret Von Seggern, evening lunch; Becky and Dick Keldel, afternoon refreshments; Deanna Krueger, name badges; Bruce and Kathy Fiscus, arranging club banners; and Jim and Carolyn Rabe, decorations. Officers of the local club served as greeters and included Will Rennick, John Addison, Darrel and Phyllis Rahn and Don Baker.

Wayne OES conducting annual fall in-gathering

Wayne Chapter No. 194 Order of the Eastern Star (OES) met Oct. 8. Shirley Fletcher was refreshment chairman.

It was announced that the annual fall in-gathering is being held this month. Members will be contacted for contributions to support the Masonic-Eastern Star Home for Children in Fremont and the Plattsmouth Home at Plattsmouth.

The chapter will take part in Most Worthy Grand Matron Lois Newman's cancer project in January 1991. The donations will be used in Nebraska at the Eppley Institute for Research in Cancer and Allied Diseases.

The Wayne chapter also voted to take part in the 1990 Fantasy Forest display which is sponsored by the Interior Design Club at Wayne State College. The dates for the event are Nov. 29 through Dec. 2 in Wayne city auditorium.

Alvena Wilson, family services coordinator, sent information regarding the Toys for Tots program and invited the chapter to share

with donations and volunteer time.

MEMBERS made plans to attend Friendship Night sponsored by Beulah Chapter No. 40 of Norfolk on Oct. 11.

An invitation was extended by Miriam Chapter No. 175 to attend their Friendship Night on Nov. 5 at 8 p.m. at the Masonic Temple in Laurel.

Fifteen Masonic and Eastern Star members took part in the "Adopt a Highway" program on Sept. 15 by clearing trash from a designated area of highway. Refreshments and a social time followed at the Masonic Temple.

FOLLOWING the business meeting, a memorial service was conducted for Twila Claybaugh, who passed away Sept. 21. Orval Brandstetter sang "Beyond the Sunset," accompanied by Sue Powell at the piano.

The next OES meeting will be Nov. 12 at 7:30 p.m. at the Masonic Temple.

Musical program presented at Wayne Woman's Club

Gwen Jensen and her mother, Mrs. Dale Preston, were guests Oct. 12 of the Wayne Woman's Club. Mrs. Jensen sang several inspirational songs.

Twenty-two members attended the October meeting and program in the Wayne Woman's Club room.

Following the flag salute, President Lillian Granquist gave a reading and opened the business meeting.

For roll call, a majority of members said one of their pet peeves was persons who do not use their turn signals.

The secretary and treasurer's reports were given by Leona Kluge

and Marian Jordan.

MEMBERS voted to donate \$50 to Wayne Community Theatre.

The Woman's Club will contact the college considering the possibility of a nursing scholarship.

Serving lunch, with Halloween decorations, were Marian Jordan, chairman, Zita Jenkins, and Bernice Damme.

The next Woman's Club meeting will be Nov. 9 with the Rev. Wallace Wolff presenting the program. Members will respond to roll call with a country they would most like to visit.

Community Calendar

THURSDAY, OCTOBER 18

Mom's Group, Redeemer Lutheran Church social hall, 9:30 to 11 a.m.

Girl Scout leaders, First United Methodist Church, 7 p.m.

FRIDAY, OCTOBER 19

Wayne Hospital Auxiliary, Providence Medical Center, 2 p.m.

SUNDAY, OCTOBER 21

District III VFW Convention in Wayne

Alcoholics Anonymous, Fire Hall, second floor, 8:30 a.m.

TUESDAY, OCTOBER 23

Wayne Business and Professional Women's Club, Geno's Steakhouse, noon

Villa Wayne Tenants Club weekly meeting, 2 p.m.

Tops 782, St. Paul's Lutheran Church, 6 p.m.

People Are Loved (PAL) Group, First United Methodist Church, 6:45 to 8:30 p.m.

Circle lessons focus on Lutheran World Relief

Circles of Redeemer Lutheran Church met Oct. 10 for a lesson on Lutheran World Relief.

The lesson included a video, entitled "Flying Quilts," which told how quilts and other donations, including school kits and layettes, are distributed and where they go.

DeAnn Behlers, WELCA president, attended each circle meeting and told about the state convention held recently in Grand Island. The theme was "Magnifying the Lord."

Behlers also announced that Redeemer women are invited to attend guest day at St. Mary's Church in Wayne on Oct. 25 at 2 p.m. World Community Day will be observed Nov. 2 at 2 p.m. at the First Baptist Church.

Correspondence was read from Janice Barelman and the family of Russell Pryor.

MARY Circle met in the morning with Norma Koeber and Sophie Reeg as hostesses and Leona Hagemann as lesson leader. Erna Karel conducted the meeting and Gena Lühr reported on the last meeting. Attending were 17 members and a guest, Helen Frahm.

Honored for their birthdays were Irma Baier, Leona Hagemann, Erna Karel, Mardell Brasch and Helen Frahm.

Eighteen members attended the afternoon meeting of Dorcas Circle. Guests were Phyllis Rahn, a member of Martha Circle, and Marian Baker of Golden, Colo.

Norma Denkinger was in charge of the meeting and Doris Lutt reported on the last meeting. Hostesses were Norma Denkinger and Mylet Bargholz, and lesson leader was Mary deFreese. Birthday honorees were Ella Lutt and Donna Lutt.

The evening meeting of Martha Circle was attended by seven members and one guest, Marilyn Pierson, a member of Mary Circle. Hostess was Ailene Sievers and lesson leader was Barb Heier.

The meeting was conducted by Janice Barelman, with Lydia Thomson reporting on the last meeting. The birthdays of Barb Heier, Ailene Sievers and Lydia Thomson were observed.

Martha Circle will serve supper at the Campus Ministry House on Nov. 11.

THE NEXT regular circle meetings are scheduled Nov. 14.

FARM CREDIT SERVICES
WINTER OFFICE HOURS
 Beginning November 6 our office will be open on Tuesdays from 10:00 am until 3:00 pm.

McBride-Wiltse
Mortuary
 While many people do not like to think of their eventual death, or that of a loved one, it is something that will confront each of us someday. If you would like to discuss preplanning a funeral, contact your local funeral director at McBride-Wiltse Mortuary.

 Brian J. McBride
 Wayne, Laurel, Winside
 Member Nebraska Funeral Directors Association

ENERGY CONSERVATION
 Energy conservation is more important today than ever before. We are proud to be able to participate with the Nebraska Department of Energy and offer loans at 5% for certain qualified energy conservation measures. These measures include window repair, insulation, certain appliances and replacement of heating and cooling units with qualified energy conservation systems. Be sure to ask any of our loan officers about these loans.

SN The State National Bank and Trust Company
 Wayne, NE 68787 • 402/375-1130 • Member FDIC
 Main Bank 114 West 1st • Drive-In Bank 10th & Main

Wayne State College students entertain at October PAL meeting

The People Are Loved (PAL) Group met Oct. 9 at the First United Methodist Church in Wayne with 85 persons attending.

The vocational special needs class from Wayne State College, under the direction of Greg Vander Weil and Fay Wall, had charge of the evening.

Jill Wadige of Wayne State was mistress of ceremonies for the evening. Name tags with Halloween stickers were given to everyone in attendance.

Educational Service Unit One provided a Halloween film.

DURING "Care and Share" time, it was announced that a swimming class has begun at Wayne State College for Kristy Lockman, Jeremy Reeg, Kevin Christenson, Kali and Heath Corbit, Marla Carmichael, John Hankins and Victor Karnes.

Entertainment was a Halloween craft and game.

Bingo was called by Larry Haase with everyone winning prizes donated by Wal-Mart of South Sioux City.

Receiving door prizes during the evening were Cliff Brown, Jerad Swanson, Leah Hanson, Kevin Christenson, Kristy Lockman, Ann Marotz, R. J. Jungbluth, Jeremy Reeg, Marla Carmichael, Kali Corbit, Karen Lindner, Roy Mendall, Rick Kenny and Jennifer West.

The birthday song was sung for October birthdays, and Wayne State students-provided refreshments.

THE NEXT PAL meeting will be Oct. 23 from 6:45 to 8:30 p.m. at the First United Methodist Church. The Concord Evangelical Free Church will be in charge of the evening.

The PAL organization provides a structured social evening for persons with disabilities.

Groups, organizations or businesses are needed to sponsor an evening in February, March and April.

Persons wishing additional information are asked to call Deb Garwood, 375-3129; Emily Haase, 375-2243; Jeanette Geiger, 375-2179; Kay Cattle, 375-4073; or Lynette Carmichael, 375-4040.

Page One

New Books at the Wayne Public Library

NEW BOOKS - ADULTS

(September 1990)

Cleveland Amory, "The Cat and the Curmudgeon"; Robert Barnard, "A City of Strangers"; Lois Battle, "The Past is Another Country"; Marion Zimmer Bradley, "Black Trillium"; Greg Breining, "Fishing Tips & Tricks"; Margaret Buffie, "The Haunting of Frances Rain"; Larry A. Bugen, "Love & Renewal: A Couple's Guide to Commitment"; Agatha Christie, "Nemesis"; Sharon Dlugosh, "Baby Shower Fun"; Ivan Doig, "Ride With Me, Mariah Montana"; Lois Duncan, "Don't Look Behind You"; "The Earth Care Manual";

Daniel Easterman, "Brotherhood of the Tomb"; Philippa Gregory, "Meridon"; Jim Harrison, "The Woman Lit by Fireflies"; Victoria Holt, "Snare of Serpents"; Stephen King, "Four Past Midnight"; Barbara Kingsolver, "Animal Dreams"; Paul Levine, "To Speak for the Dead"; James A. Michener, "The Eagle and the Raven"; "Mysteries of the Human Body"; John J. Nance, "Final Approach"; "National Adoption Directory"; "New Decorating Book";

Francine Pascal, "The Love Bet"; John Penn, "Barren Revenge"; Belva Plain, "Harvest"; Frank Roderus, "J.A. Whitford & the Great California Gold Hunt"; Marilyn Sachs, "Just Like a Friend"; Constance Schraft, "Instead of You"; R.L. Stine, "Fear Street: Halloween Party"; Whitley Streiber, "Billy"; Sherri S. Tepper, "Raising the Stones"; Lucian K. Truscott, "Rules of the Road"; Kurt Vonnegut, "Hocus Pocus"; Rafael Yglesias, "The Murderer Next Door."

NEW BOOKS - JUVENILE

(September 1990)

Stan Berenstain, "The Berenstain Bears' Nursery Tales"; Judy Blume, "Fudge-a-Mania"; Joanna Cole, "The Magic School Bus Lost in the Solar System"; Paula Danziger, "Make Like a Tree and Leave"; Rita D. Haban, "How Proudly They Wave"; Tim Hammond, "Sports"; Roger Hargreaves, "Mr. Bump"; James Howe, "Hot Fudge"; Benrei Huang, "Boo! Guess Who?"; Linda Jacobs, "Letting Off Steam: The Story of Geothermal Energy"; Robin McGibbon, "New Kids on the Block: The Whole Story by Their Friends";

Patricia McKissack, "Constance Stumbles"; Jane Belk Moncure, "Away Went the Farmer's Hat"; Jane Belk Moncure, "The Biggest Snowball of All"; Jane Belk Moncure, "Ice-Cream Cows and Mitten Sheep"; Jane Belk Moncure, "Little Too-Tall"; Jane Belk Moncure, "A Wish-For Dinosaur"; Bill Peet, "Cock-a-Doodle-Do!"; Tom Powers, "Horror Movies"; Marilyn Sadler, "Alistair Underwater"; Jean VanLeeuwen, "Oliver and Amanda's Christmas"; Judith Viorst, "Earrings!"

Engagements

Van Cleave-Novak

Wanda Van Cleave and Darrel Novak announce their engagement and approaching marriage on Sunday, Nov. 4 at 3 p.m. at the First Lutheran Church in Allen.

Family and friends are invited to attend the wedding ceremony and reception which will follow in the church parlors. There also will be a dance that evening at 8 p.m. in the Laurel city auditorium with the public invited to attend.

No written invitations are being issued.



Photography: Mark Crist

National Hot Lunch Week

BETTY WALTON, at left, and Kathy Farnik visit with West Elementary School Principal David Lutt while enjoying lunch last week at the school. National Hot Lunch Week was observed in schools across the state on Oct. 8-12 and parents were encouraged to join their children for lunch on those days.

Support sought for Mideast troops

VFW Auxiliary assisting with project

The Llewellyn B. Whitmore VFW Auxiliary No. 5291 met Oct. 8 in the Wayne Vet's Club room with 10 members present.

President Glennadine Barker called the meeting to order and Eveline Thompson read the treasurer's report. It was announced there are 24 paid-up members.

Correspondence included a letter from Charlotte Schroeder, department president, urging VFW and auxiliary members to show their support for U. S. troops in the Mideast.

Auxiliaries are asked to lend financial support to a new jointly-sponsored project, called Operation Hometown, which will ship personal care packages to American servicemen and women.

Letters also were read from Virginia Grimm and from Evelyn Schellpeper, District III president, stating that the District III Fall Convention will be held in Wayne on Sunday, Oct. 21, beginning with registration at 10 a.m. There will be a school of instruction and noon dinner, followed with a meeting of auxiliary members in the city auditorium. Evening lunch will be

served at the Wayne Vet's Club.

President Barker appointed members to serve on various committees for the convention.

Mrs. Schellpeper also sent a thank you for the reception and gift she received from the auxiliary.

A thank you also was received from Eveline Thompson for her Gold Star remembrances.

CERTIFICATE awards were received for Americanism, Rehabilitation, Camp-a-Vet, Gold Star, Cancer Aid and Research, Youth Activities, Community Service Participation, Hospital, Buddy Poppy, and Voice of Democracy.

It was announced that 55 attended the annual supper at the Wayne Vet's Club for residents of the Norfolk Veterans Home. The event was hosted by the American Legion, VFW and DAV auxiliaries. Entertainment was provided by Cliff Fredrickson and Wayne Gilliland.

Poppy Day will be observed Nov. 8 and all members are encouraged to assist.

Members also were encouraged to vote in the upcoming elections.

BEFORE adjourning, the charter was draped in memory of Nettie Reibold, who passed away Aug. 20.

Hostesses for the meeting were Cleva Willers and Lillian Granquist.

The next meeting will be Nov. 12 at 8 p.m. in the Wayne Vet's Club room with Frances Doring, Amy Lindsay and Helen Siefen serving.

Trustees will meet to audit books on Oct. 24 at 7:30 p.m. in the home of Ruth Korth.

Marriage announced

Greg Holm and Cheryl Bassett were united in marriage on Oct. 4 at Pine Top Lake-side in the White Mountains of Arizona.

The bridegroom is the son of Mr. and Mrs. Verle Holm of Wakefield.

The newlyweds are residing at 1655 N. Mountain View, Tucson, Ariz., 85712.

Briefly Speaking

Tri-County Right to Life meeting set

AREA - The Tri-County Right to Life organization will hold a meeting Monday, Oct. 22 at 7:30 p.m. at St. Mary's Catholic Church in Laurel, located at 408 Elm St. Officers (president and treasurer) for 1991 will be elected.

Speaker during the evening will be Ann Gannon, who has given many pro-life presentations in schools and churches.

Gardeners meet in October

WAYNE - Nine members of Roving Gardeners Club met in the home of Elaine Biermann on Oct. 11 and answered roll call with what they consider tacky.

The hostess read "Autumn Prayer," "Nature's Shop" and "Fall Makes Her Bed." Ruth Baier presented the lesson, entitled "Houseplants You Can't Kill."

Darleen Topp will be the Nov. 8 hostess at 1:30 p.m. and Elaine Biermann will present the lesson. The meeting will include election of officers.

Wayne hosting district VFW convention

WAYNE - Wayne will host the Veterans of Foreign Wars (VFW) District III Convention on Sunday, Oct. 21. Registration begins at 10 a.m., followed with a noon meal and afternoon meetings.

Auxiliary members will meet in the city auditorium and post members will meet at the Wayne Vet's Club.

Marie Soden BC hostess

WAYNE - BC Club met in the home of Marie Soden on Oct. 5 with five members and two guests, Arlene Fleer and Mary Ann Soden. Members answered roll call with something unexpected that happened to them recently.

Esther Heinemann was in charge of the meeting and Mary Lea Lage reported on the last meeting. Pitch was played with member prizes going to Esther Heinemann, high, and Alma Splitzgerber, low, and guest prizes going to Mary Ann Soden, high, and Arlene Fleer, low.

Alma Splitzgerber will be the Nov. 2 hostess at 2 p.m.

Auxiliary plans merchandise party

WAYNE - The Wayne Eagles Auxiliary invites the public to attend a merchandise party tonight (Thursday) at 7 p.m., at the Aerie Home.

Seventeen auxiliary members met Oct. 15 with Vice President Eleanor Carter conducting the meeting. October birthdays were observed and Doris Gilliland and Babs Middleton won the meeting attendance awards. Serving were Helen Sommerfeld and Darlene Kathol.

The auxiliary met Oct. 1 with 11 members present. DeAnn Behlers thanked the group for attending a recent merchandise party.

Fern Test attended a reception for State President Jean Alyga in Seward on Sept. 22.

State Aerie President Mel Swanda will visit in Wayne on Nov. 5. A potluck supper will be served at the Aerie Home and all members are welcome. Those attending are asked to bring one meat dish and another dish.

The auxiliary also has scheduled a meeting Nov. 5 with Ann Markham and Janice Barelman serving.



WAYNE MIDDLE SCHOOL SIXTH GRADE

TEACHER: MRS. JILL PICKINPAUGH. First row, from left: Tom Zach, Jeremy Lutt, Nicholle McLagan, Bethany Johnson, Lori Dickson, Piyall Datal and Audrey Jones. Middle row: Max Wilde, Stephanie Bailey, Tina Nelsen, Lacy Bebee, Amanda Loewe and Micky Rutenbeck. Back row: Aaron Beltz, Angle Victor, Trevor Luther, Paul Blomenkamp, Abe Schoenherr, Karl Wetterberg, Katie Lutt, Ann Swerczek and Rochelle Carman.

JONES INTERCABLE

120 WEST THIRD WAYNE, NE 375-1120



WAYNE ELEMENTARY FIRST GRADE

TEACHER: MRS. PEG LUTT

First row, from left: John Salamon, Judd Giese, Cody Onen, Amanda Young, Jeremy Foote, Sean Addison and Shawn Ford. Middle row: Laura Sutton, Heather Headley, Lindsey Marquardt, Tanya Grashorn, Chantel Coulter, Christine Jones and Jordan Neuhaus. Back row: Melissa Brader, Marcus Berns, Jarod Heithold, Karl Harder, Tanner Niemann, Brad Hansen and Renae Johnson.



The State National Bank and Trust Company

Wayne, NE 68787 • 402/375-1130 • Member FDIC
Main Bank 116 West 1st • Drive-In Bank 10th & Main

Personality Profile

Bryan Reinhardt

*Interim Manager
Wayne's True Value*

Family: Wife Nancy, a nurse at Benthack Clinic; son Tim in the 10th grade at Wayne High School; daughter Jennifer a seventh grader at Wayne Middle School and son Scott, a fourth grader at Wayne Elementary.

What aspects of your job do you enjoy the most: Repairing things that people want fixed.

What job or occupation are you sure you would not like? Why: CEO of a large corporation.

What recently made you laugh out loud: Gary Wright when he asked me to do this.

What would you like to accomplish if you were governor of Nebraska or president of the United States: I don't really think I would want to be either one.

What's your favorite hobby? Why: Fishing, hunting and wood working. It is relaxing for me.

What is the most unusual or daring activity you would try... If

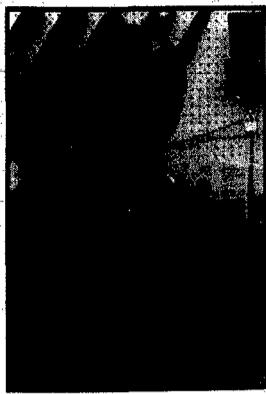

you had the courage or nerve: I would really like to try skydiving.

Briefly explain your ideal vacation: A month of camping in the Montana Rockies.

What do you remember most about being 10 years old: Life seemed to be going at a lot slower and less hectic pace.

How would your friends describe you to strangers: A big guy who wears glasses and is pretty easy-to-talk-to.

Input on food standards

The Food and Agriculture Organization (FAO) is the leading international organization with the responsibility for improving production and distribution of food and agriculture products. Its goal is promoting world food security and ensuring freedom from hunger. The FAO program benefits the United States in several ways. Its plant pest and animal disease eradication programs protect U.S. agriculture from potential losses of billions of dollars. The FAO/WHO Codex Alimentarius sets international food standards beneficial to U.S. food industries. Data collected by FAO on global agriculture, forestry, and fisheries is important to U.S. government and industry. FAO provides an international forum for the discussion of food and agricultural issues of importance to the United States. The FAO Global Information and Early Warning System provides alerts on potential food disasters throughout the world. And, the FAO cooperates with the Agency for International Development in efforts to control the African locust plague.

Despite the recognized value of the FAO, the United States has had a number of problems with the

Keeping in Touch

By Cong. Doug Bereuter



organization's leadership, priorities and direction. We have been concerned about its unwillingness to operate on the basis of consensus and about the FAO's tendency to ignore the priorities of the developed nations that provide a majority of the organization's funding. We are also concerned about budget increases, a failure to set priorities, and secrecy in staffing and project selection. Because of these concerns and concerns about the leadership of Director-General Edouard Saouma, the State Department has been unable to certify the FAO's accounting and budgetary procedures. (As a matter of fact, I expect to be meeting with Director-General Saouma about these problems in the near future.) The absence of certification requires the United States to withhold 20 percent of

the funds we have appropriated to the agency. If we continue to withhold funds, eventually we will lose our vote within the FAO.

The loss of a vote becomes particularly important in matters of U.S. trade policy. For example, in recent years the United States and the members of the European Community have been engaged in a sharp debate over the presence of beef hormones—limits that are essentially protectionist in nature and that would effectively preclude U.S. beef producers from competing in the European market. The EC's position of beef hormones is driven by economic and political reasons rather than scientific data. Using Codex Alimentarius to evaluate the acceptability of beef hormones is a potential way of resolving this troublesome trade issue.

The question is not whether Codex is critical for U.S. trade policy—clearly it is. The question is whether U.S. support for such a small segment of FAO (Codex functions require only 4 percent of FAO's budget) should drive U.S. policy. If the United States continues to withhold funds from FAO, we should consider the possibility of funding Codex through the World Health Organization.

Mark'n' the Spot

by Mark Crist



Since our last visit, Mr. Ed has been on his bandwagon. He has argued tirelessly that his, and only his, ideas are what are good for the kingdom. He has compared many of the kings, queens, dukes and duchesses, to "soviets" and "Nazis" while he has offered little substance to support his claims.

(It is becoming clear that Mr. Ed is on a campaign of disinformation, similar to the ones waged in Vietnam, Korea and Europe during the Cold War.)

If you've forgotten, Mr. Ed is the one who favors the failure of government. His political hyperbole began amidst the cry of "no more taxes."

But Mr. Ed was not aware that his battle cry would affect the mighty Corn "Husker" God. The mighty Corn "Husker" God made public a statement which was heard across the kingdom this week minus two. He said if the measure for "no new taxes" passed, it would cripple him and his program, also known as the "Big" Red.

Mr. Ed took offense to this and proclaimed that the mighty Corn "Husker" God was mislead, mistaken and flat (much like the foot ball that the Corn "Husker" God used to symbolize the threat to the "Big" Red). Mr. Ed said "but I didn't mean for my intentions to affect the mighty Corn 'Husker' God nor the 'Big' Red."

(Mr. Ed has yet to figure out that intentions mean nothing if your actions indicate otherwise.)

Following Mr. Ed's confrontation with the Corn "Husker" God, he delivered his message across the kingdom by the carrier pigeon, Ray Dio. Mr. Ed little realized that his confused hyperbole would be challenged but in the process of being himself confused, he expounded his "no new taxes" pledge falsely.

He also made one grave mistake, along with the falsehoods expressed in a confused, argumentative manner, he slandered one of the kingdom's pride and joys — its educational structure.

Since the time of taking on the great Corn "Husker" God and Ray Dio, Mr. Ed has decided to lash out on personal attacks against those who disagree with him. In one conversation he recently conducted with the author of this scroll, Mr. Ed asked: "You're a fair person aren't you?"

Being a fair person, this author replied: "Why, of course, yes."

Because of Mr. Ed's nature, he feels threatened by anyone with opposing views to his own and he will be writing a Mr. Ed-torial for Dwayne Herald.

Mr. Ed little realized that despite taking opposing views to his own, this author may not agree with what he has to say, but he will defend his right to say it. Unlike Mr. Ed, I will allow others to say their peace and encourage them to do so. Mr. Ed would like to see that right done away with as he would government — this he has expressed on numerous occasions. (Perhaps his likening of the kings, queens, dukes and duchesses to Nazis or Soviets is a mirror impression of himself. In revolutions of this century didn't the Soviets and Nazis take over the media?)

Viewpoint

Issues we choose to endorse

There are many issues on Nebraska's ballot this year that we must all contend with. While probably two of the most important phases in the voting process include registering to vote and actually casting your ballot, some note needs to be made on the measures which we face Nov. 6.

The purpose of this editorial is to offer our endorsements for the ballot measures.

One of the foremost issues on the ballot is obviously Measure 405, the so-called 2 percent spending amendment. While there are several ways you can look at this amendment, Measure 405 will be bad for Nebraska and Nebraskans.

By limiting the government to 2 percent increases each year would be ideal, it is by no means an ideal amendment. Since governments are just like businesses, in the fact they are forced to deal with inflation accordingly, it is unrealistic to believe that the government, like businesses, can operate with 2 percent increases annually. Since the inflation rate runs around 4 percent (or higher) each year, the flexibility of the amendment is so constrictive it would ruin the state economically. A vote against this amendment is needed to insure economic growth.

Measure 406 is the effort to repeal LB 1059, the highly controversial school finance bill. While LB 1059 is far from perfect, it does lower property tax rates for at least 5 years. State legislators have admitted that the bill is not perfect but it's better than the alternative (increased property tax rates). A vote for Measure 406 will retain the bill and allow state legislators to continue to improve upon its already stable existence.

Measure 404 will amend the Nebraska Constitution to create a Nebraska state video lottery system. The purpose of the video lottery is to help alleviate the state's dependence on property tax, thus a benefit to the schools. While it can be argued that it will hurt people in lower income brackets much can be said in favor of the amendment, since it will keep people from taking their money out of state. A vote for this amendment will benefit the state.

Amendment Number Four is the effort to create a coordinating commission for post-secondary education which will coordinate the state colleges and universities. A vote against this amendment would leave the current system in place but that system is one which has no constitutionally authorized body. A vote for is what Nebraskans, as well as the college/university systems, need.

Amendment Number Two will create an appellate court, something which Nebraska needs. As the state changes, and heads into the future, it will need additional courts to alleviate the already burdened legal system. A vote for will implement this new court.

Amendment Number One is the amendment to place agricultural land into a separate tax category from property taxes. It bases the value of agriculture land on production rather than land value. While it may result in increases for regular taxpayers, it will allow ag producers to be taxed more fairly. A vote for this measure will create this separate category, which is needed by the lifeblood of the state — agriculture.

Cast your vote, it will count

Probably the most influential thing we can do Nov. 6 is to take to the ballot box. If you haven't heard, this year's election will be instrumental in molding Nebraska's future.

Of the ballot items, each potentially has the ability to influence the state's future. Think through each measure carefully before casting your vote but most importantly, cast your vote.

In addition to having several important issues on the ballot, the state will also be voting for all of its state representatives and one of its senators in addition to its governor for the next four years. As we found out in the Democratic primary race, every vote counts.

Don't sell your vote short. Despite what you might think, it is critical to the state's future to cast your vote.

Mark Crist

Letters

Budget explained

When I read in *The Wayne Herald* the cuts that might be made in Wayne's 1990-91 budget is the 2 percent amendment passes, I thought it only fair that the Senior Center budget should be explained further.

The budget for 1989-90 is \$150,667 and the expenditures included \$71,931.23. Revenues for the year included grants for meals (\$17,948.56) and bus (\$7,873.85). Donations composed \$28,470.57, all of which came from donations of \$2,477.20 for the bus, \$24,993.37 for meals and \$1,000 from United Way. Total revenues for the 1989-90 budget included \$54,292.98 and the city's costs were only \$17,638.25.

The grants and donations were not mentioned in the newspaper and made it look as if the city was carrying the full burden of \$90,000.

Funds raised from pie-socials, quilting, donations, etc. take care of the immediate needs of the Senior Center. Volunteers play a big part in the operation of this program. The majority of these volunteers are Senior Citizens.

Many of these senior citizens are retired, bought homes and moved to Wayne because of the advantages offered our tax paying citizens. Their support through the years have played a part in Wayne's success.

Don't they deserve the same

consideration given to big business?

Elda Jones treasurer, senior citizens organization Wayne taxpayer

Thank you

We, the members of the Wayne Lions Club, would like to take this method and opportunity to express our appreciation to the groups and individuals who helped make our annual sale of Halloween candy a resounding success.

The Lions especially want to thank the Wayne residents who supported our project by purchasing candy. The profits realized from

the candy sales are targeted for sight and hearing conservation as well as the numerous community improvement projects undertaken by the club.

We also thank the following groups for the important contributions they made to our candy project: Pamida, Inc. for providing the bulk candy; the Wayne Vets Club for permitting us to use its facilities to sack the candy; The Wayne Herald for printing news articles that helped us inform the public of our project; and the First National Bank for running announcements on their electronic display board.

Russ Rasmussen Fred Webber Candy Project Coordinators

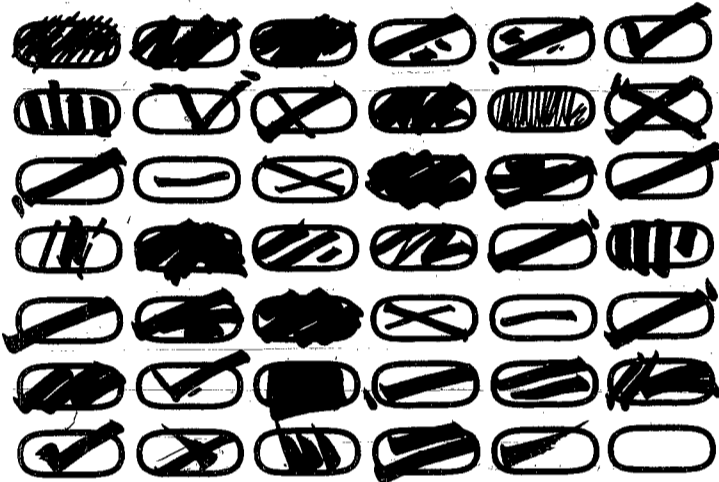

IF YOU THINK YOUR VOTE DOESN'T MAKE A DIFFERENCE, LET US REMIND YOU OF THE 41 INDIVIDUALS WHO CHANGED POLITICAL HISTORY WITH THEIRS.

On May 15, 1990, a handful of Nebraskans chose to make their opinions known and swung a primary election for governor in favor of their candidate. Just 41 votes separated the winner from the next runner-up, making it the closest political race in state history.

Without a doubt, each candidate had won hundreds of supporters throughout the state who—for whatever reason—decided not to take advantage of their constitutional right to vote. In fact, nearly half of all Americans who are eligible to vote usually don't bother. That's a

sad truth for a country that fought long and hard to give each citizen the privilege.

Those 41 Nebraskans have proved to us that participating in local, state, and national elections is, indeed, an effective way to make our opinions known. We hope you'll join us in

celebrating our right to be heard by casting your ballot for the forthcoming election. Your vote does make a difference.

VOTE
TUESDAY
NOVEMBER 6

*Statistical Abstract of the United States, 1987, Bureau of the Census, U.S. Department of Commerce.

Letters Welcome

Letters from readers are welcome. They should be timely, brief and must contain no libelous statements. We reserve the right to edit or reject any letter.

Letters published must have the author's name, address and telephone number. The author's name will be printed with the letter; the address and the telephone number will be necessary to confirm the author's signature.

THE WAYNE HERALD AND MARKETER

114 Main Street Wayne, NE 68787 375-2600
PUBLICATION NUMBER USPS 670-560



PRIZE WINNING NEWSPAPER
1990 Nebraska Press Assn.

National Newspaper Association
Sustaining Member 1990

Serving Northeast Nebraska's Greatest Farming Area

Publisher - Gary Wright
Comptroller - Peggy Wright
Mng. Editor - Mark Crist
Asst. Editor - LaVon Anderson
Sports Editor - Kevin Peterson
Ad Executive - Jan Bartolomaus
Receptionist - Jennifer Cole
Bookkeeper - Linda Granfeld
Typesetters
Alyce Henschke & Shelley Kirk
Composition Foreman - Judi Topp
Press Foreman - Al Piggitt
Darkroom Technician - Jeff Sperry
Cartoonist - Chad Crouch
Columnist - Pat Maiorhany
Commercial Printer
Marilyn Gahner

Established in 1875; a newspaper published semi-weekly, Monday and Thursday (except holidays). Entered in the post office and 2nd class postage paid at Wayne, Nebraska 68787. Also publisher of *The Marketer*, a total market coverage publication.

POSTMASTER: Send address change to *The Wayne Herald*, P.O. Box 70, Wayne, Nebraska, 68787

Official Newspaper of the City of Wayne, County of Wayne and State of Nebraska

SUBSCRIPTION RATES
In Wayne, Pierce, Cedar, Dixon, Thurston, Cuming, Stanton and Madison Counties: \$25.00 per year \$20.00 for six months. In-state: \$28.00 per year, \$22.50 for six months. Out-state: \$34.00 per year, \$27.50 for six months. Single copies 45 cents.

CONGRATULATIONS WAYNE-CARROLL CROSS COUNTRY

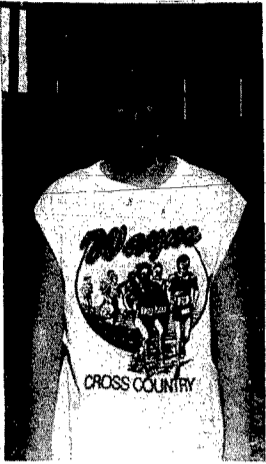

INGRID DONALD

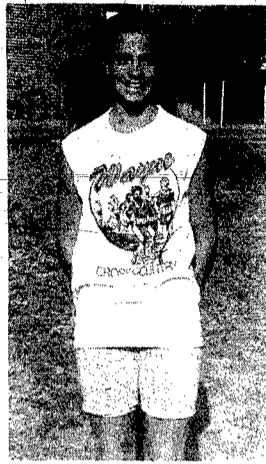

TAMI SCHLUNS

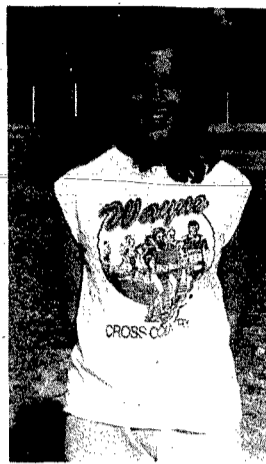

JESSICA WILSON



CARRIE JUNCK



SHERI WORTMAN



SUSIE ENSZ



TAMMY GEIGER



STEVE DINSMORE



JASON JOHS



MIKE DeNAEYER



MATT LEY



AARON WILSON



NATE STEDNITZ



TODD FUELBERTH

GOOD
LUCK
AT
STATE!

GOOD
LUCK
AT
STATE!

The following businesses would like to Congratulate the Cross Country Team on their District Win and Wish them Luck at State!

WAYNE HERALD & MARKETER
MORNING SHOPPER
WAYNE AUTO PARTS
SCHUMACHER FUNERAL HOME
Wayne, Laurel, Winside, Carroll
WAYNE CARE CENTRE
PAMIDA
LOGAN VALLEY IMPLEMENT
FIRST NATIONAL BANK
Member FDIC
SAV-MOR PHARMACY
WAYNE VISION CENTER
STATE NATIONAL BANK
Member FDIC
FIRST NATIONAL AGENCY
RON'S RADIO / JUST SEW
BENTHACK CLINIC
E.R.A. PROPERTY EXCHANGE
LOGAN L.T.D.
DAVE'S BODY SHOP & USED CARS
BEIERMANN ELECTRIC
WRIEDT HOUSING
RANDY'S FLOOR COVERING
GEIGER CONSTRUCTION
FARMER'S STATE BANK, CARROLL
Member FDIC
NELSON'S REPAIR, CARROLL

ROHDE BODY SHOP, CARROLL
McLAIN OIL CO., CARROLL
CARROLL FEED & GRAIN, CARROLL
CORINNE'S COSTUMES
& Custom Sewing, Carroll
MR. MITCHELL'S STYLING SALON
NEBRASKA FLORAL & GIFTS
VIDEO CELLAR
DRS. WESSEL, DENAEYER
& BIERBOWER, D.D.S
THE DIAMOND CENTER
DIERS SUPPLY
DISCOUNT FURNITURE
DOESCHER'S APPLIANCE
STATE FARM INSURANCE COMPANY
QUALITY FOODS
GODFATHER'S PIZZA
GRIESS REXALL PHARMACY
OLDS, ENSZ, PIEPER
MAGNUSON EYE CARE
K.T.C.H.
VAKOC HOME BUILDING CENTER
THE FINAL TOUCH
VEL'S BAKERY
WAYNE MONUMENT WORKS
R & W CONSTRUCTION
ZACH PROPANE SERVICE, INC.

RAINTREE DRIVE-IN LIQUOR
SURBER'S CLOTHING FOR MEN & WOMEN
TOM'S BODY & PAINT SHOP, INC.
TOWN & COUNTRY BUILDERS INC.
ARNIE'S FORD MERCURY
PAC'NSAVE DISCOUNT SUPERMARKET
CARR AUTO & AG SUPPLY
CLARKSON SERVICE
MIKE LUTT TAXIDERMY
CHARLIE'S REFRIGERATION & APPLIANCE
Sales & Service
HERITAGE HOMES OF NEBRASKA, INC.
CARHART LUMBER COMPANY
ELLINGSON MOTORS INC.
HAZEL'S BEAUTY SHOPPE
JONES INTERCABLE
WAYNE SPORTING GOODS
NEW YORK LIFE INSURANCE
Jack Hausmann
WADDELL & REED
K. D. INN
JAMMER PHOTOGRAPHY
JOHNSON'S FROZEN FOODS
KAUP'S TV SERVICE
MARRA HOME IMPROVEMENT CO.
HILLIER CHIROPRACTIC CLINIC

Troy Jackson rushes for 122 yards

Wayne State snaps two game losing skid with 17-14 win at Memorial Field

By Kevin Peterson
Sports Editor

The Wayne State Wildcats snapped a two game losing streak Saturday afternoon at Memorial Field by defeating Missouri Western by a 17-14 margin.

Head coach Dennis Wagner felt one of the keys coming into the game was to maintain ball control and that's exactly what the Wildcats succeeded in doing as they held the ball for nearly 38 minutes while the visitors maintained possession for just 22 minutes.

"You take away two big plays from Missouri Western and we pretty much stop them the whole game," Wagner said. "We gave up one long run and one long pass but that was the extent of their big plays."

Following a scoreless first quarter the Wildcats drove the ball 63 yards in eight plays culminating in a 14 yard pass from Gale Lawton to running back Troy Jackson. Blain Branscum kicked the point after and with 10:46 left before half, the Cats had drawn first blood at 7-0.

The big pass play Wagner mentioned earlier came moments later as Griffons quarterback Joe Reid threw a 50 yard strike to David Jennings and with 9:10 remaining before the intermission the score was tied at seven.

WSC took the ensuing kick off and marched 80 yards on 12 plays before Branscum connected on a 21 yard field goal to give the Cats a 10-7 lead at the break.

In the third quarter the visitors from Missouri Western capitalized on a long run and scored on a one yard run by Anthony Robinson to take a 14-10 lead with 8:39 left in the quarter.

There was no scoring then until the 6:15 mark of the fourth quar-

ter when Wayne State scored on a one-yard run by Troy Jackson which capped a 72 yard 13 play drive. Branscum's point after gave the Wildcats a 17-14 advantage which proved to be the final margin of victory.

"We did a good job of moving the ball effectively," Wagner said. "We felt we should have scored more points but we are happy with the win." The Wildcats rolled up impressive numbers on the game with 179 yards rushing on 55 attempts and 198 yards passing on a 14-23 performance by Lawton with only one interception.

Missouri Western had 139 yards rushing and 108 yards passing for a total of 247. WSC had 22 first downs in the game compared to

just six by the Griffons. The Wildcats ran 78 offensive plays from scrimmage while the visitors had just 53 snaps.

The Wildcats had just five penalties in the game for 45 yards and Missouri Western finished the game with seven penalties for 55 yards. Wagner felt another key in the game was third down conversion ratio as the Wildcats converted on seven of 16 third down attempts while the Griffons connected on just four of 15 third down attempts.

Wagner noted that it was a complete team effort for the Wildcats. "Our team calls our home field the 'Cat Carpet'," Wagner said. "It's our home field and we feel we have an advantage here. We don't want people coming in here and taking that advantage away from us."

Every week the Wayne State coaching staff grades the performance of all phases of the game and Saturday's win over Missouri Western showed that the offensive line graded the best it

had all year. "It was an exciting football game," Wagner said. "Both teams showed a lot of character in coming from behind when trailing at different times of the game."

Troy Jackson seemed to get back into the flow of things after struggling the past couple of weeks. Jackson ran for 122 yards on 24 carries while Lawton gained 61 yards on 23 attempts. Lamar Daniels carried twice for 15 yards. Of the 14 receptions thrown by Lawton, Marlon Goolsby was on the receiving end of six passes for 84 yards. Lee Harper caught four passes for 61 yards and Lamar Daniels caught three passes for 39 yards. Jackson caught just one pass, but it was for a 14 yard touchdown.

Dave Mentzer punted the ball six times for a 27.6 average. Mentzer however, proved to be a vital part of the Wildcat victory however as he recorded 136 return-yards in the game. "Dave is just a great athlete," Wagner said. "Everytime he touches the ball he is a threat to go all the way and he did a super job of returning punts and kick-offs for us."

Defensively Wagner singled out the play of Joel Ott and the defensive line. "Our D-line played very well," Wagner said. "And Joel Ott played a great game as did all of the secondary."

Bob Sterba and Jerry Kleidosty led the Wildcats with 12 tackles apiece while Joel Ott, Mike Kennedy, Scott Vokoun and Randy Rouse had eight tackles apiece. Brad Ottis and Mo Walker each recorded seven tackles and Chris Nelson had five. Terry Bear, Pat Murray and Cory Reeder finished with four, three and two tackles respectively.

Nelson had an interception to aid in the Wildcat victory and Mike

Kennedy recorded a quarterback sack.

The focus will now shift to the annual Kearney State clash which will be homecoming this year for Wayne State. The Wildcats have not beaten Kearney State in 18 years and Wayne State has never

beaten head coach Claire Boroff.

"This is a rival game," Wagner said. "It won't take a lot to get the kids motivated for this game." Wagner said he looks for a great game between the two schools. "I think both teams will match up physically real well," Wagner said.

"We look for Kearney State to throw the ball a lot with quarterback Russ Harvey."

Wayne State will bring a 4-3 record into Saturday's contest while Kearney State invades Memorial Field with a 3-4 mark. Game time is set for 1:30.

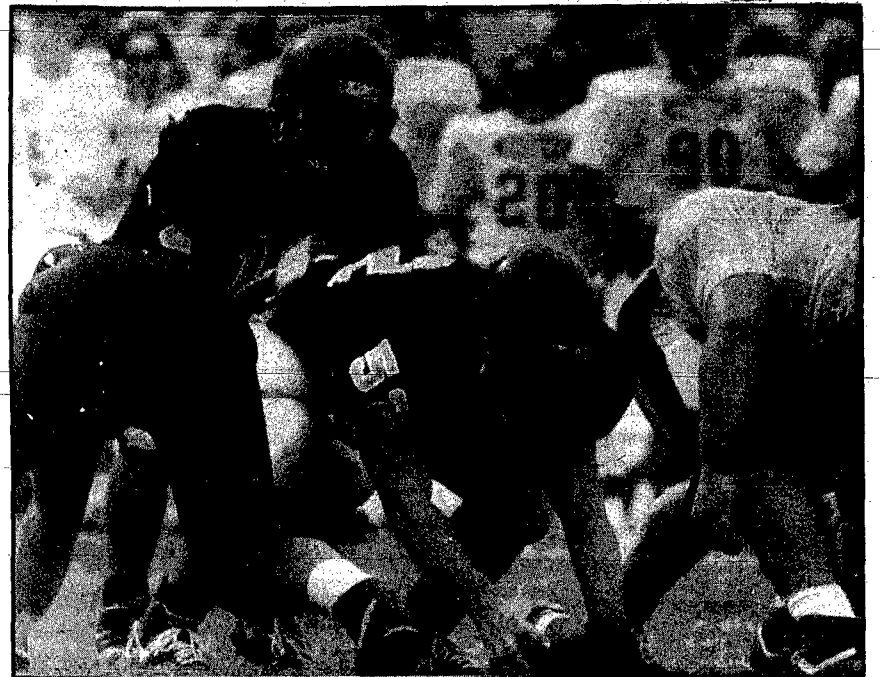

WSC QUARTERBACK Gale Lawton lines up over center Joe Chohon.

Photography: Mark Crist



RANDY ROUSE, (No. 94) and Brad Ottis along with an unidentified Wildcat, put the grips on the Missouri Western quarterback in action at Memorial Field in Wayne Saturday. The Wildcats broke a two game losing streak with a 17-14 victory over the visitors from St. Joseph, Missouri. Wayne State will now turn its attention to this Saturday's homecoming contest with rival Kearney State. Game time is 1:30 p.m.



WSC RUNNING BACK Troy Jackson sprints through a hole left by one of his offensive linemen during Saturday's contest. Jackson broke out of a recent slump with 122 yards rushing on 24 carries.

Wayne to play Cedar Catholic

WAYNE-The Wayne Blue Devils volleyball team will take part in the conference tournament this Thursday night in South Sioux City. The Blue Devils play top seed Hartington Cedar Catholic in a 6 p.m. contest. South Sioux and O'Neill play in the opener at 5 p.m. The consolation is scheduled for 7 p.m. followed by the championship.

Allen Junior High teams win

WAYNE-The Allen Junior High volleyball teams swept Laurel recently with the "B" team winning in three sets, 10-15, 15-4, 15-3. Tami Jackson, Tracy Jackson and Tanya Plueger led the way. The "A" team won in straight sets with scores of 15-4, 15-0. Holly Blair and Julie Sullivan led the way while Jamie Mitchell and Mandy Oldenkamp were the leaders in spiking.

VALUABLE COUPON

\$39.95
plus tax

VIP BED AND BREAKFAST SPECIAL

For two persons. Includes room for two, plus two complete breakfasts in our Frontier Coffee Shop, dancing in the Lazy Leopard Lounge, swimming in our Solar Dome Pool. Relax in our whirlpool and sauna baths. Poolside rooms extra. PRESENT THIS COUPON WHEN YOU REGISTER. GOOD SUNDAY THROUGH SATURDAY THROUGH December 30, 1990. RESERVATIONS REQUIRED. TOLL FREE 1-800-475-5511.

New Tower Inn
78th & Dodge Street, Omaha, Neb.



ATTENTION FARMERS!

As most of you know, trying to control musk thistles in the spring can be very erratic, especially when you're working with chemicals that are noted for volatilizing and injuring nearby sensitive crops. Fall is the only and the best time to control musk thistle with Tordon 22K at 8 ounce/acre rate. So we have taken the liberty of offering you this 1990 fall program through Dale's Flying Service. Book over 100 acres pre-paid for only \$8.34/acre. Price includes application, 8 ounces of Tordon 22K X-77 spreader/stoker and LI-700, which lowers the pH in water so that the plant will not tie up the chemical. Other rates will differ for the control of Canada thistle and leafy spurge, so give us a call today and book your acres.

NEBRASKA CERTIFIED APPLICATOR

DALE'S FLYING SERVICE INC.

702 SOUTH FIRST NORFOLK, NEBRASKA
OFFICE: 402-379-2649 RESIDENCE: 402-371-1927
MOBILE: 402-372-3734 BEEP 1002.

7-DAY CARIBBEAN CRUISE
Sunday, January 6, 1991
Hosted by
Mark & Jane Ahmann

as low as
\$111500
per person
double occupancy

FOR INFORMATION and FREE BROCHURE

Call or Write:

TRIO TRAVEL
100 Main
Wayne, NE 68787
402-375-2670
Toll-Free 1-800-542-8746

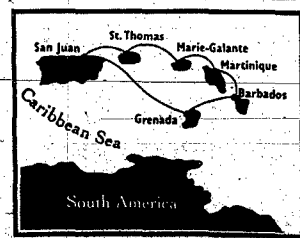
Caribbean Sea
South America

Inclusions:
•Roundtrip air Omaha-San Juan
•Airport to ship transfers
•Cabin Accommodations
•Port charges and departure taxes
•All meals aboard ship
•Sea transportation
•5 Ports of Call •Evening entertainment
•Trip escorts

Winside volleyball team wins Hartington tourney Saturday

Good teams will find a way to win seems to be an old adage, but the Winside Wildcat volleyball team knows that adage all too well following Saturday's championship of the Hartington Invitational.

"I thought our girls showed a lot of character," head coach Paul Giesselmann said. "We played with a make shift line up all day and yet we still played well enough to win." The Wildcats moved to 13-2 on the season with their three wins in the tournament.

They played the whole tournament without starter Patty Oberle who was in a wedding that day. They also played the first match against Bancroft-Rosalie without another starter in Shannon Holdorf who was nursing the flu. Holdorf however, returned to play in the final two matches. Giesselmann commended Wendy Rabe for playing despite a death in her family. "Wendy showed a lot of heart for playing," Giesselmann said.

Winside opened play against Bancroft-Rosalie and the Wildcats

breezed to a 15-3, 15-9 victory. Holly Holdorf led the serving attack with a 13-13 outing with two aces while Kari Pichler was 9-10 with two aces. Kelly Pichler was 7-7 with an ace and Wendy Rabe was 5-6 with two aces. As a team Winside was 44-47 from the line for 94 percent.

Kelly Pichler was 23-24 in setting with 15 set assists. Jenny Jacobsen was the top spiker with a 14-16 outing which included 11 kill spikes. Wendy Rabe was 10-11 with nine kills. Rabe led the team in blocks with two while Jacobsen and Kelly Pichler had one each.

Winside's second match was against Ponca and Giesselmann's squad nearly flirited with a loss in the first set before prevailing 16-14, 15-5. "We were down 14-11 before coming back to win," Giesselmann said. "We suffered our poorest serving match of the season hitting only 78 percent."

Holly Holdorf led the team in serving hitting 14-15 with two aces. Jenny Jacobsen was 9-10

with an ace and Kari Pichler was 8-11 with one ace. Kelly Pichler was 5-5 in the setting department with 22 set assists.

Jenny Jacobsen was the top spiker once again with a 12-15 outing that included nine kill spikes. Wendy Rabe was 10-12 with six kills and Shannon Holdorf was 8-10 with four kills. Holly Holdorf was 4-5 with three kills. Jacobsen led the team in blocking with four while Wendy Rabe and Shannon Holdorf had one each.

In the championship match Winside was easily, 15-11, 15-0 over Walthill. "Once again we started off real slow but the girls did a good job of showing poise and just fought back," Giesselmann said. "Everyone just did a super job of pulling together."

The Wildcats clawed their way back to a 90 percent plus serving percentage as a team with a 47-50 effort for 94 percent. Kari Pichler was 10-11 with three aces while Shannon Holdorf was 10-10 with two aces. Jenny Jacobsen was

8-9 with one ace and Holly Holdorf was 7-7. Kelly Pichler was 5-5 and Wendy Rabe was 7-8.

Once again Kelly Pichler was the setter and she was 35-38 with 19 set assists. Jenny Jacobsen was the top spiker with a 13-14 performance and eight kills. Wendy Rabe was 9-10 with four kills while Holly Holdorf was 10-11 with four kills. Shannon Holdorf was 7-8 with four kills. Rabe had five blocks to lead the Wildcats while Jacobsen had two and Shannon Holdorf, one.

"The girls are doing a great job of taking it one match at a time," Giesselmann said. "We overcame a lot on Saturday and still won which is good for our team. Freshman Chris Colwell got her first varsity start against Bancroft and she did a terrific job."

Winside is assured of hosting the first round of the Lewis & Clark Volleyball Tournament which begins Monday. The semi-finals and finals will be played on Tuesday night in Wakefield.

Sports Briefs

SHAPE Club Fun Run approaching

WAYNE-This Saturday will be the SHAPE Fun Run/Walk at Wayne State College. Participants may choose between a two mile or a five mile run/walk and the Kid's Run will consist of a one mile run.

Action gets under way at 8 a.m. with the Kid's Run followed at 8:30 a.m. by the other two races. The race will begin and end at the new recreation center. Entry fee is \$10 for all races. Entry fee includes a multi-colored neon T-shirt, door prizes, and refreshments following the race.

There will be medals given to the top three finishers in the two and five mile runs while all participants of the Kid's Run receive a ribbon. Plaques will be awarded to the top male and female runners. There are five different age groups to enter from including 19 and under, 20-29, 30-39, 40-49, and over 50.

There will be door prizes given as well. SHAPE stands for Students Helping Achieve Physical Fitness and Exercise. For more information contact the Wayne State College P.E. department at 375-7483.

Ehrhardt captures top honors

WAYNE-Wayne's Jason Ehrhardt was the winner of last week's Wayne Herald Football Contest. Ehrhardt was the only entrant that missed just two games. Unfortunately, the prize for the runner-up had to be settled by the tie breaker as 12 individuals missed three games. However, when all was said and done Keith Thomsen of rural Pender emerged as the runner-up finisher.

Congratulations to the two winners and to the following people for coming close as all had three misses: Neva Echtenkamp, Lynette Hedell, Debbie Bargholz, Jerry Zimmer, Lois Lessmann, Alvin Meyer, Doris Meyer, Todd McQuistan, Susie McQuistan, Michael McQuistan, and Mike Nicholson.

Parents Night October 23

WAYNE-Parents of girls golf, volleyball and cheerleaders will be honored at the home volleyball game Oct. 23 between the junior varsity and varsity games. Parents of these athletes will be admitted free, and are asked to come and wear their buttons.

Cat volleyball team falls to Hastings

WAYNE-Wayne State coach Nancy Clark watched her squad rattle off five straight victories before falling to Hastings on Saturday in four sets despite winning the first one, 15-9, 9-15, 12-15, 6-15.

Incidentally, Nancy Kennedy leads the District in serving at 99 percent followed by Cori Weinfurter at 98 percent. Five Wildcats rank in the top seven in blocking in the district led by Shelly Lueders with a 3.97 per game average. She's followed by Kristi Jaminet at 2.84 blocks per game. Lueders also ranks among the district leaders in attacks, kills and serving.

WSC women win golf crown

WAYNE-The Wayne State women's golf team won the District 11 title Friday at Hastings. WSC, which had never fielded a women's team until this season, edged the host team, 384-387 for the crown. Dawn Garrett paced the Cats with a 93. Shannon McGuire added a season best 97. Meanwhile, the Wildcat men placed seventh at the Kearney State Invitational. Pat Mehrens led WSC with a 91. John Anthens finished the fall season as low scorer with an average of 80.

Lunsford leads Wildcat runners

WAYNE-The Wayne State women's cross country team finished fifth at the Hastings Invitational recently as senior Anne Lunsford led the Wildcat effort with an individual seventh place finish in a time of 20:47. The Wildcats host the WSC Invitational this Saturday.

Wildcats fall to Morningside

WAYNE-Wayne State volleyball coach Nancy Clark watched her squad play Morningside College of Sioux City, Iowa for the fifth time this season Tuesday night and the match proved to be the rubber match between the two schools as the season record between them was tied at two apiece.

Morningside won the match in four sets despite losing the first one, 15-17, 15-5, 16-14, 15-3. With the loss the Wildcats fell to 15-17 on the season and things don't get a whole lot easier as they travel to play in the Kearney State Invitational this Friday and Saturday.

Shelly Lueders led the Wayne attack with 11 kill spikes while Cori Weinfurter had nine kill spikes and two serving aces. Tracy Kuester had 12 digs.

Allen defeats Homer

ALLEN-Gary Troth's Allen Lady Eagles volleyball team improved to 11-6 on the year Tuesday night with a straight sets victory over Homer at Homer, 16-14, 15-7.

"I believe overall this was the worst we've played since the beginning of the season," Troth said. "The only thing we did well was serve which is how we won the match."

Cindy Chase was 10-10 with one ace in serving while Christy Philbrick was 9-9 with an ace and Carla Stapleton was 6-6 with an ace. Stapleton was 40-41 in setting with nine set assists.

Chase and Boyle led the way in spiking with Chase hitting 13-15 with six kill spikes and Boyle hitting 10-13 with five kills. Allen will play Homer in Allen Monday night in the conference tournament.

WSC basketball season starts

First-year Wayne State men's basketball coach Mike Brewen answered the age-old question, "What's there to do on a Sunday at midnight in Wayne, America?"

The Wildcat basketball team tipped off the new decade of hoops Sunday at-midnight with over 750 people in attendance. The "Black-n-Gold" intrasquad scrimmage capped off the evening of festivities at WSC's Rice Auditorium.

A student slam dunk contest took place at 11:15 p.m. with three different categories. Those who stood 6-3 or taller had to dunk on the 10-foot rim with DaVaryl Williamson winning the

event. Those who were 6-2 and under got to slam dunk on the nine foot rim with Kevin Busing winning that event. The women's slam dunk contest was won by Julie Sell.

All three winners received a large pizza from Godfather's of Wayne. "More than anything else this was just a festive occasion to kickoff homecoming week," Brewen said. "It gave the students a chance to unwind following fall break."

The event also gave Brewen a chance to see the Wildcats practice as a team. The NCAA forbids supervised team practices prior to Oct. 15. The Wildcats return five

letterwinners from last season's 8-20 team. Juniors Doug Kuzak and Eric Priebe return after averaging that and 11.5 points per game respectively.

Last season's leading scorer Steve Dunbar will redshirt this season due to injury. Brewen hopes Keith Whitfield, a 6-1 junior college transfer from Rose Bud, Texas can help offset the loss.

WSC will host Briar Cliff College in the opener on Nov. 17 at Rice Auditorium. The Wildcats will have an intra-squad scrimmage on Saturday, Nov. 3 at West Point High School sponsored by the West Point Letterman's club.

There will also be a scrimmage with WSC and an AAU team consisting of WSC alumni and others at Rice Auditorium on Friday, Nov. 9.



Honoree!!

FORMER WAYNE STATE College men's basketball player Mike McNamara will be honored by the Nebraska Association for Health Physical Education, Recreation and Dance for being nominated by Wayne State for the 1990 NASPE Outstanding Physical Education Major Award. McNamara will receive his award at a banquet during the NAHPERD Convention on Thursday in the Pioneer Room of the Midtown Holiday Inn, in Grand Island.

Wakefield spikers down Bancroft

The Wakefield Trojans upped their season record to 10-2 Tuesday night in Rosalie as they defeated the host Panthers in three sets, 14-16, 15-8, 15-12. Head coach Paul Eaton was not overwhelmed by his team's performance.

"We played a poor game," Eaton said. "We almost got beat." After dropping the first set by a 16-14 margin Eaton found his squad trailing 8-1 in the second set before rebounding to win 15-8. "Bancroft did a nice job of keeping the ball alive," Eaton said.

"We just didn't have a lot of hard hits and it happened to be our worst serving night of the year."

The Trojans, winners of nine straight matches were successful on just 82 percent of their serves. Kali Baker led the way with an 8-8 outing from the line while Kristen Miller was 16-17 with five aces. Maria Eaton was 9-10 with two aces.

Christy Otte and Kristen Miller shared the setting duties with Otte connecting on 37-40 attempts with nine set assists while Miller made good on 36-38 attempts with eight set assists.

Lisa Blecke led the way in spiking with an 18-19 outing which included seven kill spikes while teammate Sarah Salmon was 24-25 with three kills. Wendy Kratke recorded four kills and ReNe Nixon was 15-17 with two kills.

Kratke was the leading blocker for the Trojans with five ace blocks. The Trojans will host Emerson-Hubbard on Thursday night before hosting the Lewis & Clark Conference Tournament on Monday and Tuesday. Wakefield will play Hartington at 7 p.m. on Monday night in first round action.

Winside volleyball team wins in two

The Winside spikers defeated Hartington by identical scores of 15-6, 15-6 Tuesday night in Hartington. The 14-2 Wildcats needed just three rotations to win the first set as Kelly Pichler led the way with a 16-17 performance from the line which included four aces.

Shannon Holdorf was 7-10 with three aces and Jenny Jacobsen was 7-7 with one ace. Pichler notched 12 set assists with Jacobsen hitting 11-14 spike attempts with 10 kill spikes. Pichler, Holdorf and Patty Oberle all had three kill spikes.

"We didn't play particularly

well," head coach Paul Giesselmann said. "We played well enough to win." Giesselmann's troops will head into the conference tournament with the top seed Monday. Winside will play the winner of Wynot and Wausa at 8 p.m. in Winside.

FIRST NATIONAL BANK'S SENIOR CITIZEN CORNER

LIVING WILLS — PLUS: Thank you for your comments on the Living Will specimen that was reprinted in this column several weeks ago. Thanks, also, to Jimmy Smith of Santa Maria, Calif., a volunteer with the Long Term Care Ombudsman Services of Santa Barbara County, who sent along a copy of a legal document called "Durable Power-of-Authority for Health Care" enforceable in California under the California Civil Code.

I must say, it covers everything one can think of including disposition of remains, organ donations, etc. You can choose which preprinted provisions you prefer, or indicate limitations or special provisions in writing. No lawyers are required; only two witnesses. As Smith says, it's not just for seniors, it's for anyone who wants to be sure her/his wishes regarding health care during their lifetime will be carried out, and that other dispositions are honored afterward. Californians should be able to get copies via their doctors or advocacy groups such as Smith's. I'd like to hear from people in other states who have similar legal options under their civil codes. Please write me c/o King Features Weekly Service, 235 East 45th Street, New York, N.Y. 10017.

ACTION REPORT: Some weeks ago, I noted the "suggestion" about the Darman Medicaid Plan which would result in automatic drug switching to the cheapest form available for Medicaid recipients — unless the doctor uses specific phrasing to require the prescribed medication. Three readers have already indicated their plans to help nip this in the bud before it gets translated from suggestion to regulation. Ms. Beverly M. Lineberry of Galax, VA — who reminds us that Medicaid is not just for

"WE BACK THE CATS"
First National Bank of Wayne proudly supports Wayne State College. Welcome back Wayne State Alumni!
MEMBER FDIC

seniors, but for everyone in need, including children — says she's going to bring the matter to the attention of her neighbors and "encourage" them to contact their congressional representatives ... Alice M. of California says: "I'm going to be careful about whom I vote for in November... I want people who have hearts, not calculators, representing me..." Mr. Schaffer says: "I've already written my congressman to tell him how I feel about (this) ... (and) I don't feel good about it."

The newest budget "suggestion" to be wary of deals with treadmill testing of those on SSI (for cardiovascular problems). If they fail the tests, benefits will be cut off even though these tests are often misleading.

ALZHEIMER'S DISEASE: The reader who sent me the clipping on a "miracle" doctor in Europe claiming he cures Alzheimer's Disease should know he's been using the same so-called treatments on other conditions over the years. Bottom line: they don't work.

Wayne Senior Center News

Thursday, Oct. 18: Coffee, 9 a.m.; films, 1 p.m.
Friday, Oct. 19: Coffee, 9 a.m.; bingo and cards, 1 p.m.
Monday, Oct. 22: Coffee, 9 a.m.; current events, 1 p.m.
Tuesday, Oct. 23: Coffee, 9 a.m.; exercises, 11 a.m.; bowling, 1 p.m.
Wednesday, Oct. 24: Coffee, 9 a.m.; films, 1 p.m.
Thursday, Oct. 25: Coffee, 9 a.m.; exercises, 11 a.m.; visit to Wayne Care Centre, 1:45 p.m.

Pharmacy & Your Health

WILL DAVIS SAV-MOR PHARMACY

Lithium: The "Therapeutic" Mineral

Lithium is a "therapeutic mineral" used in treatment of a variety of mental illnesses including mania, depression, and recurrent manic-depressive illness. Also, it is sometimes used for other health problems such as cluster headaches. But don't expect to find this mineral in the vitamin/mineral supplements on pharmacy shelves. Lithium is classified as a prescription drug. A physician's care is necessary to maximize effectiveness and minimize possible side effects. Lithium is in the same elemental class as sodium and potassium. But unlike these two minerals, lithium does not appear to be essential for biochemical processes within the body. Lithium deficiencies have not been documented; therefore, you do not have to worry about not getting enough of this mineral in your diet.

Now come to Weight Watchers® and we'll send you home a winner.

▼ If there's ever been a rewarding time to lose weight, it's now during the fabulous Weight Watchers® WINNERS SWEEPSTAKES.

▼ Now each week you visit Weight Watchers, you'll get a free game card. Tear it open and you'll win an instant prize. Then, by saving your game pieces, you could win a \$1,000 Spiegel Catalog shopping spree. Or a Holland America cruise. Or a 1991 Volkswagen Passat GL Wagon with Fahrvergnügen.

▼ There's no purchase or membership necessary, so come in today and play the Weight Watchers WINNERS SWEEPSTAKES.

Get a FREE MEETING!

Weight Watchers WINNERS SWEEPSTAKES

SPECIAL OFFER

Now when you join Weight Watchers by Oct. 27, we'll welcome you with a free gift. (while supplies last.) Join for \$15. Weekly fee thereafter is \$9. Call the number below for the Weight Watchers nearest you.

Save time using Mastercard or VISA by calling

1-800-228-2315

No purchase or membership necessary to participate. For free game card, send a 3" x 5" jpeg photograph with your name, address and the words "Weight Watchers" WINNERS SWEEPSTAKES along with a self-addressed, stamped envelope to: P.O. Box 7595, Stratford Station, Bridgeport, CT 06650. To be received by 12/31/90. Non-CT residents may only return stamps. Limit one card per person per week. From 11/23-12/31/90 two cards. Residents of MD, GA, and VT will receive cash substitute in lieu of meeting and food discount prizes. For complete details, see official rules at the Weight Watchers location nearest you. Void where prohibited. Sweepstakes and free offers valid at participating locations only. Not available for AT, WCA, CO, WA, PTT meetings or Weight Watchers Personal Weight Loss Centers. Free gift offer cannot be combined with other discounts or special rates. Visa and Mastercard accepted at selected locations for prepayment. WEIGHT WATCHERS is a registered trademark of Weight Watchers International, Inc. ©1990 Weight Watchers International, Inc.

Obituaries

Floyd Raymer

Floyd Raymer, 65, of Fremont died Sunday, Oct. 14, 1990 at Memorial Hospital of Dodge County in Fremont.

Services were held Wednesday, Oct. 17 at Redeemer Lutheran Church in Wayne. The Rev. Franklin Rothfuss and Vicar Chuck Harris officiated.

Floyd K. Raymer, the son of Floyd K. and Helen Mulford Raymer, was born Feb. 7, 1925 at Atkinson. He grew up in the Atkinson-Stuart area. He served in the U.S. Army in the Asiatic-Pacific Theater during World War II. He then attended Wayne State College. He re-entered the Army during the Korean Conflict. He resided at Wayne and Wichita, Kan. before moving to Fremont in 1962. He was a member of Redeemer Lutheran Church in Wayne and VFW Post 854 of Fremont. He operated a Service Master franchise for several years, then worked for several Fremont firms including J.C. Penny and Stomtor. He married Marion A. Foote on Dec. 30, 1948 at Wayne.

Survivors include his wife, Marion; one son and daughter-in-law, Terry C. and Lori Raymer of Lincoln; one grandson; mother-in-law, Mrs. Emma Foote of Wayne; brothers- and sisters-in-law, Robert and Myla Foote, Lawrence and Bonnie Sprouls, Beverly Foote and Edna Cary, all of Wayne; many cousins, nieces and nephews.

He was preceded in death by his parents. Pallbearers were Randall and Don Cary, Roy Rogers, Lee and Brian Foote and Mike Sprouls.

Burial was in the Greenwood Cemetery in Wayne with Moser Memorial Chapel in Fremont in charge of arrangements.

Martha Johnson

Martha Johnson, 78, of Laurel died Friday, Oct. 12, 1990 at Wayne. Services were held Monday, Oct. 15 at the Evangelical Free Church in Concord. The Rev. Robert Brenner officiated.

Martha Evelyn Johnson, the daughter of John and Ida Swanson Sundstrom, was born Feb. 21, 1912 at Omaha. She grew up in Minnesota, Omaha and Concord. She married Walter C. Johnson on Feb. 20, 1938 at Concord. The couple farmed in the Pender, Dixon and Concord area until 1973 when they retired and moved into Laurel. She had worked at nursing homes in Wayne and Laurel. She was a member of the Evangelical Free Church and Ladies Fellowship at Concord.

Survivors include two sons, Rodney of Portales, N.M. and Kevin of Norfolk; two grandsons and two granddaughters; two brothers, Glen Sundstrom of Houston, Texas and Wesley of Ocala, Fla.; and four sisters, Judy Nilsen of Monmouth Beach, N.J., Ruth Condit of Wichita, Kan., Alice Hubert of Alexandria, Va. and Violet Denney of Santa Barbara, Calif.

She was preceded in death by her parents, husband Walt in 1979, son Keith in 1962 and one brother Paul.

Pallbearers were Don Arduser, Don Dahlquist, Clifford Carlson, Kenneth Kardell, Wes Bloom and Lawrence Nelson.

Burial was in the Concord Cemetery with McBride-Wiltse Mortuary in charge of arrangements.

Megan Tinker

Funeral services for 16 month old Megan Tinker of Norfolk were held Wednesday, Oct. 17, 1990 at the McBride-Wiltse Mortuary in Wayne. The Rev. John C. Bass of Christ Lutheran Church in Norfolk officiated.

Megan Tinker, the daughter of Michael and Carmin Otte Tinker, was born May 31, 1989 in Norfolk.

Survivors include her mother, Carmin Otte Tinker of Norfolk; her father, Michael Tinker of Albion; grandmothers, Linda Otte of Pierce and Sandra Tinker of Norfolk; and great grandparents, Mr. and Mrs. Ernest Siefken of Wayne and Mr. and Mrs. Lloyd Keehn of Albion.

Burial was in the Greenwood Cemetery in Wayne.

Donald Landanger

Donald Landanger, 31, of Long Pine died Saturday, Oct. 13, 1990 at the Rock County Hospital in Bassett.

Services were held Wednesday, Oct. 17 at the Methodist Church in Carroll. The Rev. Keith Johnson officiated.

Donald Wayne Landanger, the son of Donald R. and Nancy Fickle Landanger, was born Jan. 7, 1959 at Norfolk. He was baptized and confirmed in the Methodist Church in Carroll. He graduated from Norfolk High School in 1977. He married Dorothy "Dot" Best on July 3, 1977 at Christ Lutheran Church in Norfolk. He graduated from the Law Enforcement Training Center in Grand Island in 1980. He was active in police positions in Madison and was Chief of Police in Laurel and Long Pine. He served as an Emergency Medical Technician at Long Pine. He was running for Brown County Sheriff.

Survivors include his wife, Dorothy "Dot" Landanger of Long Pine; one son, Travis Landanger of Long Pine; two daughters, Cristy and Linda Landanger, both of Long Pine; his parents, Donald and Nancy Landanger of Winside; three sisters, Mrs. Craig (Mary) Janke of Hoskins, Mrs. Terry (Sally) Kettler of Norfolk and Mrs. Carl (Peggy) Paustian Jr. of Winside; his mother and father-in-law, Mr. and Mrs. Richard Best of Goehner; nieces and nephews.

He was preceded in death by four grandparents. Pallbearers were Gerald Greeley, Mark Happold, Scott Mason, Kim Best, Brad Witte and Marlin Landanger.

Burial was in the Elmwood Cemetery in Carroll with Schumacher Funeral Home in charge of arrangements.

Amanda Plank

Private graveside services were held Friday, Oct. 12, 1990 at Ridge Cemetery in Fremont for Amanda Lynn Plank, infant daughter of Dan and Susan Plank. The Rev. Donald Levenhagen of Trinity Lutheran Church in Fremont officiated.

Amanda was born Oct. 8 and died Oct. 11, 1990 at Children's Memorial Hospital in Omaha.

Survivors include her parents; grandparents, Mary and Larry Baker of Wakefield and Lee and Barbara Plank of Gothenburg; great grandparents, Lee and Ella Cooper of Wakefield, Emil Plank of Gothenburg and Ruth Hayward of Trenton.



The Weber family

Webers appearing at Church of Christ

Bob and Gaylene Weber will present their gospel music ministry on Sunday, Oct. 21 at the First Church of Christ in Wayne.

The public is invited to hear the Webers during the 10:30 a.m. worship service.

The musical ministry of the Webers began when they met in a high school select singing group sponsored by Nebraska Christian College (NCC) located in Norfolk.

Following high school, they both attended NCC where they

were involved in various singing groups that traveled throughout the midwest.

They have been active participants in their local church music program since completing their college education.

Included in their musical program are up-tempo gospel songs, as well as the more traditional and devotional songs.

A free will offering will be received to help defray the expenses of the Webers.

'Salute to America' concert in Concord

The Concord Evangelical Free Church will host a choral concert, entitled "Salute to America," on Sunday, Oct. 21 at 6:30 p.m. The 40-voice choir is comprised of members of various churches in northeastern Iowa who are 60 years of age or older. They have been performing the concert in churches throughout Iowa, South Dakota and Nebraska.

Sunday evening's program will include such numbers as "God Bless America," "I Love America," "God Bless the U.S.A.," "America Back to God" and "The Battle Hymn of the Republic," as well as other favorites.

The Rev. Bob Brenner, host pastor, said the public is invited to attend the program. There is no charge for the concert, however a free will offering will be received.

Church Services

Wayne

EVANGELICAL FREE
1 mile east of Country Club (David Dickinson, pastor)
Friday: Men's prayer meeting, 7:12 Grainland Rd., 6:30 a.m. Sunday: Sunday school, 9:30 a.m.; worship, 11; "Reaching Your World" training, 6 p.m. Wednesday: AWANA Clubs — three years old through second grade at the church, and third through sixth grades in the National Guard Armory, 6:45 p.m.

FIRST BAPTIST
(Gordon Granberg, pastor)
Sunday: Sunday school, 9:30 a.m.; coffee and fellowship, 10:30 to 10:45; worship, 10:45. Wednesday: Midweek service, 7:30 p.m.

FIRST CHURCH OF CHRIST (Christian)
East Highway 35 (Vic Coston, pastor)
Sunday: The Christians Hour, broadcast KTCH, 8:45 a.m.; Sunday school at the church house, 9:30; WSC students at Columbus Federal, 9:30; worship (mini concert with the Bob Weber family, everyone welcome), 10:30.

FIRST TRINITY LUTHERAN
Altona Missouri Synod (Ricky Bertels, pastor)
Sunday: Sunday school, all ages, 9:15 a.m.; worship with communion, 10:30.

FIRST UNITED METHODIST
(Keith W. Johnson, pastor)
Sunday: Worship, 9:30 a.m.; coffee and fellowship, 10:30; Sunday school, 10:45; Flame, 7:30 p.m. Tuesday: PAL group, 6:45 p.m. Wednesday: Morning Glories, 9:30 a.m.; Theophilus, 2 p.m.; Naomi, 2; youth choir, 4; Wesley Club, 5; chancel choir, 7; confirmation, 7; Gospel Seekers at the church, 8; Sisters of Patience, 8; Christmas play practice, 8.

GRACE LUTHERAN
Missouri Synod (Jeffrey Anderson, pastor)
Thursday: WSC prayer breakfast, 7 a.m. Saturday: Bible breakfast, 6:30 a.m.; Social Ministry workshop, Norfolk, 8:30 p.m. Sunday: The Lutheran Hour, broadcast KTCH, 7:30 a.m.; Sunday school and Bible classes, 9; worship, 10; Golden Age dinner, 11; LYF, 7 p.m.; CSF, 9:30. Monday: Worship, 6:45 p.m.; CSF, 9:30. Tuesday: Grace Outreach, 7:30 p.m.; CSF, 9:30. Wednesday: Men's Bible breakfast, 6:30 a.m.; Living Way, 9 a.m. and 7 p.m.; junior choir, 6:45 p.m.; mid-

week and confirmation classes, 7:30; senior choir, 8; CSF, 9:30.

INDEPENDENT FAITH BAPTIST
208 E. Fourth St. (Neil Helmes, pastor)
Sunday: Sunday school, 10 a.m.; worship, 11; evening worship, 6:30 p.m. Wednesday: Choir practice, 7 p.m.; Bible study, 7:30; children's church for ages three to six (Bible stories and memorization, puppets, singing and refreshments), 7:30. For free bus transportation call 375-3413 or 375-4358.

JEHOVAH'S WITNESSES
Kingdom Hall 616 Grainland Rd.
Friday: Congregational book study, 7:30 p.m. Sunday: Bible educational talk, 9:30 a.m.; Watchtower study, 10:20. Tuesday: Theocratic school, 7:30 p.m.; service meeting, 8:20. For more information call 375-2396.

REDEEMER LUTHERAN
(Franklin E. Rothfuss, pastor) (Chuck Harris, intern)
Thursday: Mom's Group, 9:15 a.m.; inquirer's class, 1 p.m.; after-school program meeting, 7. Sunday: Contemporary worship service with communion, 8:30 a.m.; Sunday school/adult forum, 9:45; contemporary worship service with communion, 11; Fall Ministry Rally and Hymnfest, 2:30 p.m.; confirmation interviews, 7:30. Monday: Brownies, 7 p.m. Tuesday: Bible study, 6:45 a.m.; inquirer's class, 7:30 p.m. Wednesday: Third, sixth and eighth grade catechetics, 6:30 p.m.; lay intern committee, 8.

ST. ANSELM'S EPISCOPAL
1006 Main St. (James M. Barnett, pastor)
Sunday: Services, 10 a.m., except second Sunday of each month at 7:30 a.m.

ST. MARY'S CATHOLIC
(Donald Cleary, pastor)
Saturday: Mass, 6 p.m. Sunday: Mass, 8 and 10 a.m.

ST. PAUL'S LUTHERAN
(Wallace Wolff, interim)
Thursday: Naomi Circle, 2 p.m.; WELCA guest eve at Concordia Lutheran, Concord, 7. Sunday: Ninth grade confirmation, 8:15 a.m.; Sunday school/adult forum, 9:15; worship, 10:30; Fall Ministry Rally/Hymnfest at Redeemer, Wayne, 2:30 p.m. Monday: Boy Scouts, 7 p.m.; Evening Circle, 7:30; special church council meeting, 7:30. Tuesday: Tops, 6:30 p.m.; stewardship, 7:30.

WAYNE PRESBYTERIAN
(Dr. John C. Mitchell, pastor)
Sunday: Worship, 9:45 a.m.; coffee and fellowship, 10:35; church school, 10:45. Monday: Session, 7:30 p.m. Wednesday: Presbyterian Women's Fall Gath-

ering at Camp Calvin Crest, Fremont, 7 a.m.

WAYNE WORLD OUTREACH CENTER
Assembly of God 901 Circle Dr. (Bob Schoenherr, pastor)
Sunday: Worship, 10 a.m.; prayer meeting, 6 p.m. Wednesday: Adult and children's Bible teaching, 7 p.m. For more information phone 375-3430.

Allen

FIRST LUTHERAN
(Duane Marburger, pastor)
Thursday: Dorcas Sewing Circle, 10 a.m., with potluck at noon. Sunday: Worship, 9 a.m.; Sunday school, 10; Northeast Nebraska Conference Fall Rally, Redeemer Lutheran, Wayne, 2:30 p.m.; sexuality course at First Lutheran, Allen, 7:30. Monday: "Being a Church Member" forum, Concordia Lutheran, Concord, 7:30 p.m. Wednesday: Ninth grade confirmation class at Allen, 6:30 p.m.

SPRINGBANK FRIENDS
(Roger Green, pastor)
Wednesday-Sunday: Prayer in basement, 7 p.m.; special mission service each evening with Tom and Karen Cobb, 7:30. Saturday: Willis or living trusts meeting (Robin Johnston and Chad Gates), 10 a.m.; youth night. Sunday: Sunday school, 9:30 a.m.; worship (Tom and Karen Cobb), 10:30; area meeting of Friends, including music

McBRIDE WILTSE MORTUARY
WAYNE LAUREL WINSIDE
Brian J. McBride

and business at 4 p.m., men's meeting at 5, supper at 5:30 (bring hot dish, salad and dessert), women's meeting at 6:15, and service with Tom and Karen Cobb at 7. Monday: Yearly meeting, 7:30 p.m. Wednesday: Spiritual life prayer, 7 p.m.; monthly meeting, 7:30.

UNITED METHODIST
(T. J. Fraser, pastor)
Thursday: United Methodist Women, church parlors (bring baby items to send to South Sioux City), 1:30 p.m. Sunday: Sunday school, 9:15 a.m.; worship, 10:30.

Carroll

ST. PAUL'S LUTHERAN
(Christopher Roepke, pastor)
Saturday: Confirmation class,

9:30 to 11 a.m. Sunday: Sunday school, 10:30 a.m.; worship, 11:30. Tuesday: Sunday school teachers, 7:30 p.m.

UNITED METHODIST
(Keith Johnson, pastor)
Sunday: Sunday school, 9:45 a.m.; worship, 11. Wednesday: Confirmation class in Wayne, 7 p.m.

UNITED PRESBYTERIAN-CONGREGATIONAL
(Gall Axen, pastor)
Sunday: Combined worship service and Sunday school at the Presbyterian church.

Concord

CONCORDIA LUTHERAN
(Duane Marburger, pastor)
Thursday: WELC guest night luncheon, 7 p.m. Sunday: Sunday school and Bible class, 9:30 a.m.; worship, 10:45; Northeast Conference Fall Rally (hymnfest, workshops and supper), Redeemer Lutheran, Wayne, 2:30 p.m. Monday: "Being a Church Member" forum, Concordia Lutheran, 7:30 p.m. Wednesday: Joy choir, 6 p.m.; senior choir, 7:30; seventh and eighth grade confirmation, 7:30; ninth grade confirmation at Allen.

ST. PAUL'S LUTHERAN
(Richard Carner, pastor)
Sunday: Worship with communion, 8:30 a.m.; Sunday school, 9:30. Sunday-Wednesday: Fall District Pastors' Conference, Ogallala.

EVANGELICAL FREE
(Bob Brenner, pastor)
Sunday: Sunday school, 9:30 a.m.; worship, 10:30; senior adult choir from Iowa, 6:30 p.m. Monday: Tri-County Right to Life, Laurel Catholic Church, 7:30 p.m. Tuesday: PAL meeting in Wayne, 6:30 p.m. Wednesday: AWANA, pastor's class and FCSM, 7 p.m.; adult Bible study and prayer, 7:30.

Dixon

LOGAN CENTER UNITED METHODIST
(Ron Mursick, pastor)
Sunday: Worship, 9 a.m.; Sunday school, 10; evening service, 7 p.m.

DIXON UNITED METHODIST
(T. J. Fraser, pastor)
Sunday: Worship, 9 a.m.; Sunday school, 10.

DIXON ST. ANNE'S CATHOLIC
(Michael W. Grewe, pastor)
Sunday: Mass, 8 a.m.

Hoskins

PEACE UNITED CHURCH OF CHRIST
(Richard Brown, interim)
Sunday: Sunday school, 9:30

a.m.; Mission Festival service (guest speaker Elizabeth Dominguez, a native of the Philippines), 10:30; noon dinner following service. Wednesday: Choir practice, 8 p.m.

TRINITY EVANGELICAL LUTHERAN
(James Nelson, pastor)
Sunday: Confirmation class and Sunday school, 9 a.m.; worship with communion, 10. Tuesday: School board meeting, 8 p.m. Wednesday: Confirmation class, 4:30 p.m.; joint choir rehearsal at St. Paul's, Norfolk, 8.

ZION LUTHERAN
(Gerald Schwanke, pastor)
Sunday: Worship, 8:30 a.m.; Sunday school, 9:30. Sunday-Thursday: Pastors' conference, Ogallala.

WORD OF LIFE MINISTRIES
Thursday: Bible study, 10 a.m. Sunday: Sunday school, 10 a.m.; service, 10:30. Wednesday: Teen group (371-6583), 7 p.m.; prayer service, 7.

Leslie

ST. PAUL'S LUTHERAN
(Ricky Bertels, pastor)
Thursday: Bible class, 2 p.m.; voters meeting, 8. Sunday: Worship with communion, 9 a.m.; Sunday school, 10; AAL soup supper at St. John's, 6:30 p.m.

Wakefield

CHRISTIAN
(Tim Gilliland, pastor)
Sunday: Sunday school, 9:30 a.m.; worship, 10:30; junior-senior high youth, 4:30 p.m.; Super church, 6; junior choir, 6:15; adult choir, 7. Tuesday: Ladies Bible

SCHUMACHER FUNERAL HOMES
WAYNE CARROLL WINSIDE LAUREL
375-3100
Steve & Donna Schumacher

study, 9:30 a.m. Wednesday: Encounter, 3:45 to 4 p.m.; Bible study, 7.

EVANGELICAL COVENANT
(Charles D. Wahlstrom, pastor)
Thursday: Senior choir, 7:30 p.m. Sunday: Sunday school for everyone, 9:30 a.m.; worship (junior choir sings), 10:45. Tuesday: Prayer fellowship, church library, 9 a.m. Wednesday: Snakshak, 6 to 6:45 p.m.; family night (Bible study/discussion groups for

adults, Hi-League, confirmation, children's groups, nursery provided), 7.

IMMANUEL LUTHERAN
(Richard Carner, pastor)
Thursday: Ladies Aid, 2 p.m.; adult Bible study, 8. Sunday: Sunday school, 9:30 a.m.; worship, 10:30. Sunday-Wednesday: Fall District Pastors' Conference, Ogallala.

PRESBYTERIAN
(Jesse and Arlene Patrick, pastors)
Sunday: Worship at Wakefield Health Care Center, 8:15 a.m.; church school, 9:45; youth choir, 10:30; worship, 11. Wednesday: Presbyterian Women of Homestead Presbyterian annual gathering at Camp Calvin Crest, 8:30 a.m. to 3:15 p.m.

ST. JOHN'S LUTHERAN
(Bruce Schut, pastor)
Thursday: Choir, 8 p.m. Friday: World Relief sewing, 1 p.m. Saturday: Sunday school workshop, Omaha; social ministry workshop, Norfolk. Sunday: Sunday school and Bible class, 9:15 a.m.; worship, 10:30; AAL at St. John's, 6:30 p.m. Monday-Wednesday: District pastors conference, Ogallala; no weekday classes.

SALEM LUTHERAN
(Klip Tyler, pastor)
Sunday: Church school, adult forum and adult inquirer's class, 9 a.m.; worship, 10:30. Wednesday: Confirmation, 4 p.m.; senior choir, 8.

Winside

ST. PAUL'S LUTHERAN
(Jeffrey Lee, pastor)
Thursday: Early risers Bible study, 6:30 a.m.; pastor's office hours, 9 to 11:30. Friday: Pastor's office hours, 9 to 11:30 a.m.; set up tables for Mission Festival, 7:30 p.m. Saturday: "Caring for God's People" workshop, Christ Lutheran, Norfolk. Sunday: Sunday school and adult Bible class ("A Special Trade" film), 9:15 a.m.; Mission Festival worship, 10:30; dinner following service; Christian Couples Club, Bob Janke, 7:30 p.m. Monday: District pastors conference, Ogallala; no Sunday school teachers Bible class; women's Bible study, 9:30 a.m.; LWML Priscilla, 7:30 p.m. Tuesday: District pastors conference, Ogallala. Wednesday: District pastors conference, Ogallala; no midweek classes.

TRINITY LUTHERAN
(Peter and Marsha Jark-Swain, pastors)
Sunday: Sunday school, 9:30 a.m.; worship, 10:30.

UNITED METHODIST
(Maryln Coffey, pastor)
Sunday: Worship, 11:05 a.m.

WE SALUTE OUR BOSSES

OCTOBER 14 - 20, 1990

In a Salute to Bosses Week, and to show appreciation for their boss, the following have been nominated by their employees to be The Wayne Herald Boss of the Week. A drawing will be held with the winning boss receiving a \$25.00 Dinner for Two at The Black Knight Restaurant.

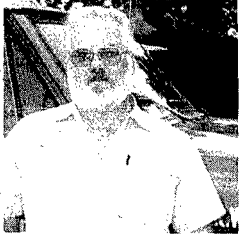

Heikes
Automotive
Service

Alan Heikes



Taco
Stop

Annis Luther



Griess
Rexall
Pharmacy

Phil Griess



Northeast
Nebraska
Insurance
Company

Dean Pierson

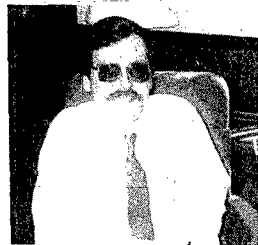

Great Dane
Trailers

Terry Hanson



Tom's
Body Shop

Tom Rose



State National
Insurance
Agency

Marty
Summerfield



The
Diamond
Center

Randy
Pedersen

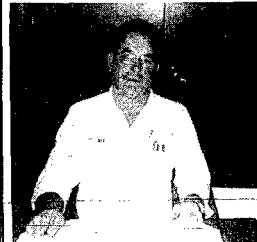

Midland
Equipment Inc.

Billy Brudigan



Wayne
Auto
Parts

Larry Lindsay



Edward D.
Jones
& Company

Paula Pflueger



Hardee's

Barb
Brenneman

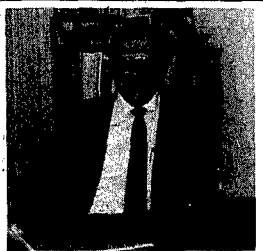

Stoltenberg
Partners

Dale
Stoltenberg

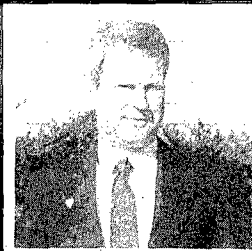

ERA
Property
Exchange

Darrel
Fuelberth

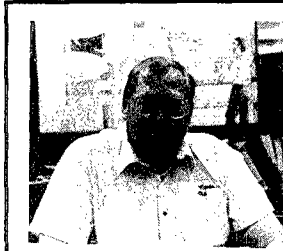

Logan Valley
Implement,
Inc.

Gary Pick

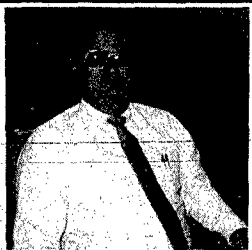

Peoples
Natural
Gas

Jim Markham

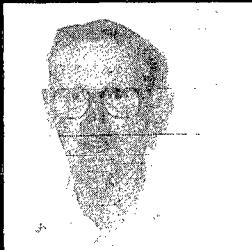

Morris
Machine
Shop

Stan Morris



Jones
Intercable

Larry Welsh



State National
Bank & Trust
Company

David Ley



Fredrickson
Oil Company

Roger and
Swede
Fredrickson



Ellingson
Motors
Inc.

Grant Ellingson

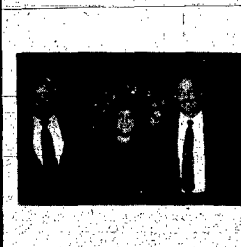

First
Bankcard Center

Mike Monaghan
Sandi Dorcey
Chris King



Benthack
Clinic

Dr. Bob
Benthack
Dr. Ben Martin



Restful Knights

Rob & Carolee
Stuberg
Virg & Jan
Kardell

For 1990-91 academic year

New WSC faculty introduced



Dr. Terry Wingett

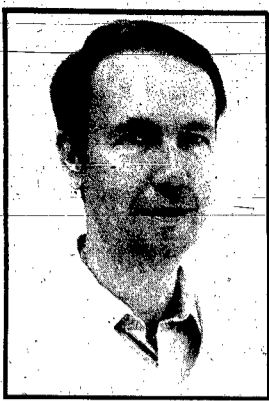

Dr. Bruce Neubauer



Dr. Tom Cook

WAYNE - Wayne State College has announced its new faculty members for the 1990-91 academic year.

Dr. Terry Wingett, assistant professor of counseling/psychology, earned her bachelor of arts in education degree from Wayne State, and her M. Ed. and Ph.D. degrees from the University of Wyoming. She recently served as an interim instructor at Northeast Community College in Norfolk.

Dr. Bruce Neubauer, assistant professor of political science, earned his bachelor's degree from the Georgia Institute of Technology, and master's degrees from Augusta College and the University of Georgia. Dr. Neubauer earned his doctor of public administration degree from the University of Georgia.

Dr. Tom Cook, associate professor of criminal justice and sociology, earned his bachelor's degree from Carleton College, his master's from

Princeton, his Ph.D. from the University of Pittsburgh, and his master's of criminal justice from the University of South Carolina. He comes to Wayne State from Southeastern Oklahoma State University.

Dr. Alan Bruffat, assistant professor of Spanish, comes to Wayne State from the University of Louisville. He earned his bachelor's degree from Augustana College, his master's degree from the University of Iowa, and his Ph.D. from the University of Kansas.

Dr. Anthony Kochenash, professor of business, earned his bachelor's degree from Moravian College, his M.Ed. from Temple University, and his Ph.D. from Colorado State University. He comes to Wayne State for Chadron State College.

Dr. Mary Ettel, assistant professor of chemistry, comes to Wayne State from Utah State University. She earned her bachelor's degree

from the University of Iowa, and her Ph.D. from Texas Tech University.

David Ogden, instructor of communication arts, comes to Wayne State from the University of Nebraska-Omaha. He earned his bachelor's and master's degrees from UNO.

Marian Borgmann-Ingwersen, professor of biology, earned her bachelor's degree from Wayne State College, and her master's degree from the University of Nebraska-Omaha.

Ron Olsen, instructor of physical education, comes to Wayne State from Omaha where he has been substitute teaching within the Omaha Public School System. He earned a bachelor of arts degree and bachelor of science in education degree from the University of South Dakota, and his master's degree from the University of Nebraska-Omaha.



Dr. Alan Bruffat



Dr. Anthony Kochenash



Dr. Mary Ettel



David Ogden



Marian Borgmann-Ingwersen



Ron Olsen

Risks

(continued from page 1A)

one minor who is not drinking is with two who are, that minor will also be charged since alcohol is within reach.

Fairchild added that fines for minor in possession charges can range up to \$500, three months in jail and 80 hours of community service work.

"Most alcohol arrests are made based on the plain view doctrine," Janssen said. "If we see it and we know minors are involved, we will likely make some arrests."

WSC

(continued from page 1A)

day when people will be asked to wear red ribbons all day. The day will be followed by sports weekend Oct. 27-28 with the parents day football game, decorations of the stadium and an announcement at the WSC football game.

For more information about the week of events, call Tyrone Wrice at 375-7284 or Sobansky at 375-7321.

Fleer promoted by Oscar Mayer

WAYNE - Randall S. Fleer has been promoted to Senior Technical Services Specialist in the Information Systems Department at the corporate office of Oscar Mayer Foods Corporation in Madison, Wis.

Originally from Wayne, Fleer received his B.A. degree in music and German from the University of Nebraska-Lincoln in 1984. He joined Oscar Mayer Foods as a Technical Services Specialist in August of 1988. In his new position, Fleer will provide technical support for the central computer facility including the implementation and maintenance of software.

Daub

(continued from page 1A)

two have similar experience, Exon's pales by comparison. Daub has served eight years in the House of Representatives while Exon has 12 in the U.S. Senate.

He criticized Exon for voting against all major reform bills of the 1980s. He said Exon voted against the Farm Bill in 1986, health care reform in 1988 and

the Gramm-Rudmann law in 1986, just to name a few.

"If you compare our records, I've used my time to prepare myself intellectually to get into the fight for the benefit of the people," he said. "Ask my opponent what original legislation he has submitted and what its impact has been. You'll find he has been a nay-sayer all the way."

FAX

Fast and economical. Send or receive documents anywhere in the world . . . In just seconds!
THE WAYNE HERALD
114 Main — 375-2600 — 1-800-672-3418

THANKS FOR LISTENING TO



FOR THE PAST 15 YEARS

KTCH FM began broadcasting on October 19, 1975. We hope that you have enjoyed the KTCH FM programming for the past fifteen years and will continue to listen to both KTCH AM and KTCH FM.

Mark Shuman

GENERAL MANAGER



OUR MEAT DEPARTMENT FEATURES ONLY USDA CHOICE CUTS! THERE IS A DIFFERENCE!

WAYNE'S

PAC'N'SAVE

DISCOUNT SUPERMARKETS — HOME OWNED & OPERATED
 •WEST HWY 35 •375-1202 •HRS: MON - SAT 7:30 AM - 10 PM SUNDAY 8 AM - 8 PM

CHECK OUR WEEKLY IN-STORE FLYER FOR ADDITIONAL BARGAINS!

Prices Effective Through October 23, 1990

Prices Effective Through October 23, 1990

MEATS

- USDA Choice Boneless or Tenderized **ROUND STEAK** Lb. **\$1.79**
- Lean and Tender **MINUTE STEAK** Lb. **\$2.29**
- USDA Choice **TIP ROAST** Lb. **\$1.99**
- Lean **STEW MEAT** Lb. **\$1.89**
- Young and Tender, Sliced **BEEF LIVER** Lb. **79¢**
- Fresh **PORK HOCKS** Lb. **83¢**
- Jones - Asst. Flavors Link **SAUSAGE or PATTIES** 8-Oz. **89¢**
- Farmland Maple River **HOT DOGS** 12-Oz. **79¢**
- Grade A **DUCKS** Lb. **99¢**
- USDA Choice Lamb **CHUCK ROAST** Lb. **\$1.79**
- Armour Assorted **LUNCH MEAT** 12-Oz. **\$1.29**
- Jennie-O **TURKEY FRANKS** 12-Oz. **69¢**
- Shurfresh Sliced **SMOKED BACON** 12-Oz. **99¢**
- FREE SAMPLES FRIDAY & SATURDAY**
- John Morrill German Brand **WIENERS** 16-Oz. **\$1.89**
- FREE SAMPLES FRIDAY & SATURDAY**
- Louis Rich Polska Kielbasa **TURKEY SAUSAGE** 16-Oz. **\$1.99**

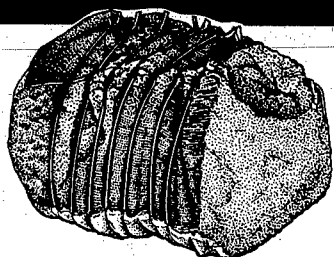

USDA Choice Boneless **RUMP ROAST** **\$1.89** Lb.



USDA Choice Boneless Heel of Round **ROAST** **\$1.79** Lb.

USDA Choice **ROUND STEAK** **\$1.69** Lb.

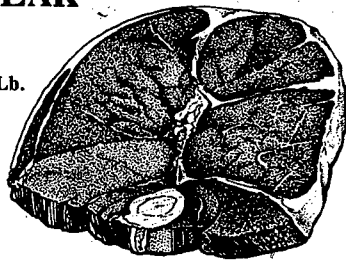

Ohse Boneless **HAM HALVES** **\$2.09** Lb.



Ohse Boneless **WHOLE HAM** **\$1.89** Lb.



FRIDAY & SATURDAY
11 A.M. - 5 P.M.
HOG DOGS
2/\$1.00
POP **30¢**

Cut Up **FRYERS** **79¢** Lb.



Family Pack Chicken **LEGS or THIGHS** **69¢** Lb.

Grade A Frying Chicken **SPLIT BREAST** **\$1.19** Lb.



Perch **FISH FILLETS** **\$2.09**



DELI

- Wimmer's **HONEY LOAF** Lb. **\$3.59**
- Hard **SALAMI** Lb. **\$3.19**
- CORNED BEEF** Lb. **\$3.99**
- BABY SWISS** Lb. **\$2.99**
- Pickled **HERRING** Lb. **\$2.29**
- PEA SALAD** Lb. **\$1.49**

FROZEN

Mickey Mouse 12-Pack **BARS, POPSICKLES, SNACKWICH POPS, SUGAR FREE FUDGE POPS** **2/\$3.00**



Farm Rich 9-Oz. **FRENCH TOAST STICKS** **\$1.19**



Farm Rich 9-Oz. **CHEESE STICKS** **\$1.59**



Tombstone All 9-Inch **PIZZA** **3/\$6.00**



Banquet 28-Oz. **FAMILY ENTREES** **2/\$3.00**



FREE SAMPLES FRIDAY & SATURDAY
Robert's New Gallon Size Trim 'N' Lite Lowfat **FROZEN YOGURT** **\$3.49**



Sea Pak 6-Oz. **SHRIMP** **\$1.19**

Sea Pak 12-Oz. Crunchy Popcorn **SHRIMP** **\$2.29**

DAIRY

Robert's 8-Oz. **YOGURT** **2/79¢**

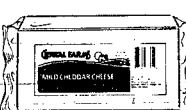

Crystal Farms 8-Oz. **MILD CHEDDAR** **99¢**

Robert's 16-Oz. Reg. or Low Fat **SOUR CREAM** **79¢**



Imperial 1-Lb. Stick **MARGARINE** **2/99¢**



Minute Maid 96-Oz. **ORANGE JUICE** **\$3.69**

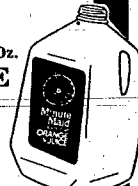

Fancy Feast 3-Oz. **CAT FOOD** **3/89¢**



- AquaFresh 4.3-4.6-Oz. Pump Original, Tartar Control, Extra Fresh **TOOTH PASTE** **\$1.39**
- 10's Capsules, Caplets or Severe Cold Formula **CONTACT** **\$3.29**
- 24's Sore Throat Lozenges Original, Wild Cherry or Children's **SURETS** **\$2.49**
- Maximum Strength 24's **SURETS** **\$2.99**
- N'ice Sugarless 16's Citrus or Cherry **SORE THROAT DROPS** **\$1.29**

PRODUCE

3-Lb. Bag Jonathan **APPLES** **99¢**



Red Seedless **GRAPES** **79¢** Lb.



Red Florida **GRAPEFRUIT** **4/\$1.00**

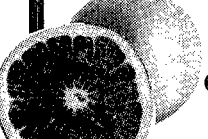

Large **CANTALOUPE** **29¢** Lb.



Fresh **TOMATOES** **69¢** Lb.



Red or Green Leaf **LETTUCE** **69¢** Bunch



Fresh **SPINACH** **49¢** Bunch

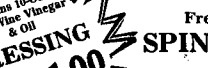

Caesar 10-Oz. Red Wine Vinegar & Oil **DRESSING** **2/\$1.00**

24-Pack Reg. or Diet **COKE, CAFFEINE FREE DIET COKE,** Reg. 7-UP **\$5.79**



Tide 128-Oz. Liquid (Reg. or Unscented) **LAUNDRY DETERGENT** **\$6.49**



22-Oz. Trigger **FORMULA 409** **\$1.59**



26-Oz. Reg. or 24-Oz. W/Bleach **SOFT SCRUB** **\$2.19**

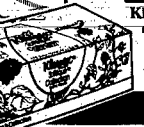

Kleenex 175-Ct. **TISSUE** **89¢**

Dawn, Ivory or Joy 42-Oz. **DISH SOAP** **\$1.89**



Price Saver 303 Can **VEGETABLES**
Whole Kernel or Cream Style Corn, Cut Green Beans, Sweet Peas **3/89¢**



SPAGHETTI Creamette **\$1.39**



Creamette 32-Oz. **ELBOW MACARONI or SPAGHETTI** **\$1.39**



Ragu 30-Oz. Regular **SPAGHETTI SAUCE** **\$1.49**

Quaker 18-Oz. Old Fashioned or Quick **OATMEAL** **\$1.39**



OR SAVE 55¢ WITH COUPON FROM IN-STORE FLYER



Quaker 16-Oz. **OAT SQUARES** **\$1.99**

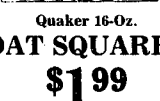

OR SAVE 75¢ WITH COUPON FROM IN-STORE FLYER

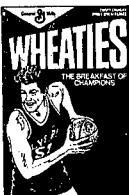

General Mills 18-Oz. **WHEATIES** **\$2.39**

OR SAVE 75¢ WITH COUPON FROM IN-STORE FLYER



Jolly Time 2-Lb. White or Yellow **POPCORN** **79¢**



Hormel 15-Oz. **CHILI With Beans** **79¢**



Old Home 16-Oz. 7-Grain or Wheat **LIGHT BREAD** **79¢**

Farley's 12-Oz. **FRUIT SNACKS** **\$1.69**

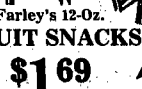

Garden Club Light **CORN SYRUP** **99¢**



Renuzit Adjustable 7.5-Oz. **ROOM FRESHENER** **89¢**



Huggies NEW **DIAPER PULL-UPS** Super-Trim, Medium, Large, Extra-Large **\$9.39**



Century Farms 21-Oz. Cherry **PIE FILLING** **79¢**



WE RESERVE THE RIGHT TO LIMIT QUANTITIES

H
A
R
V
E
S
T

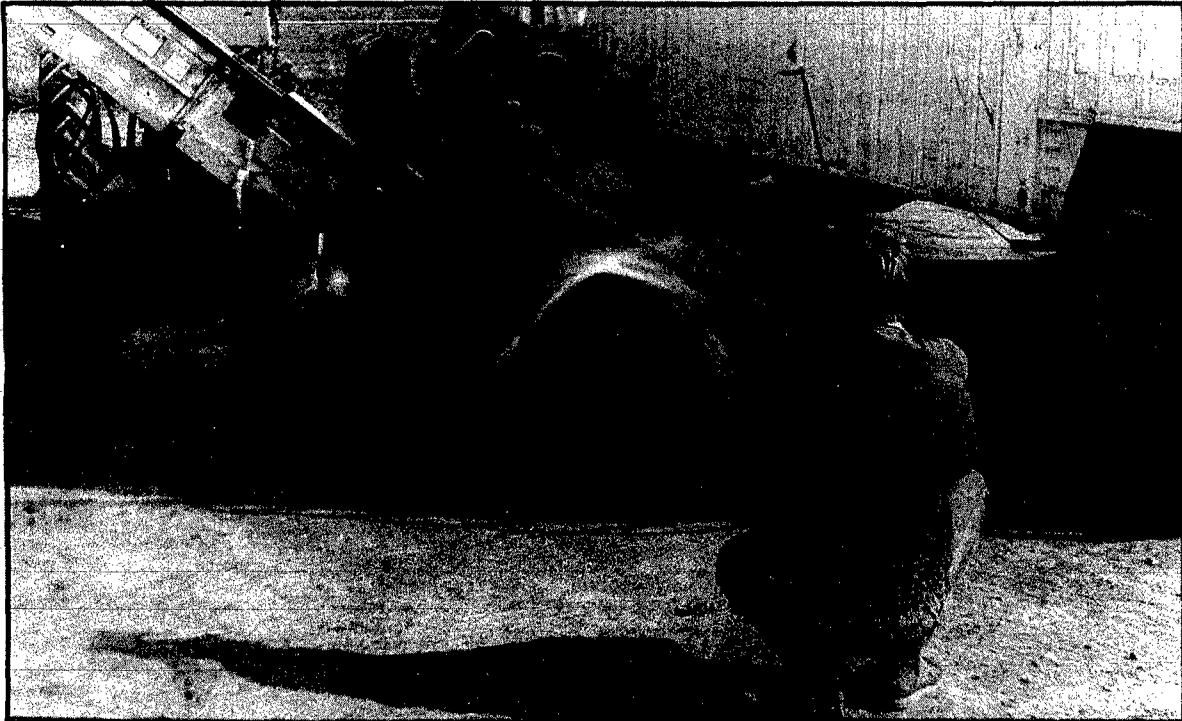
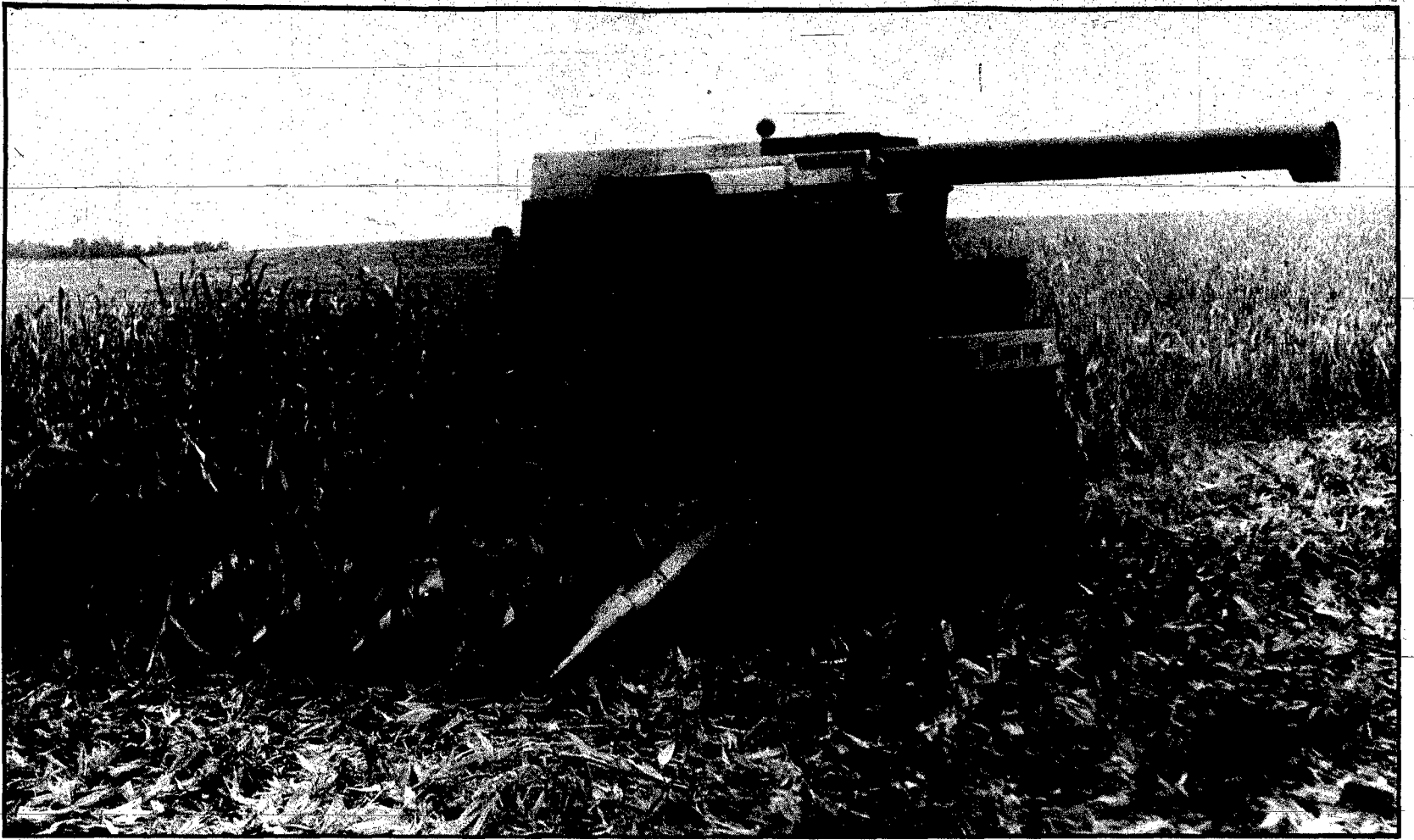

Photography: Mark Crist

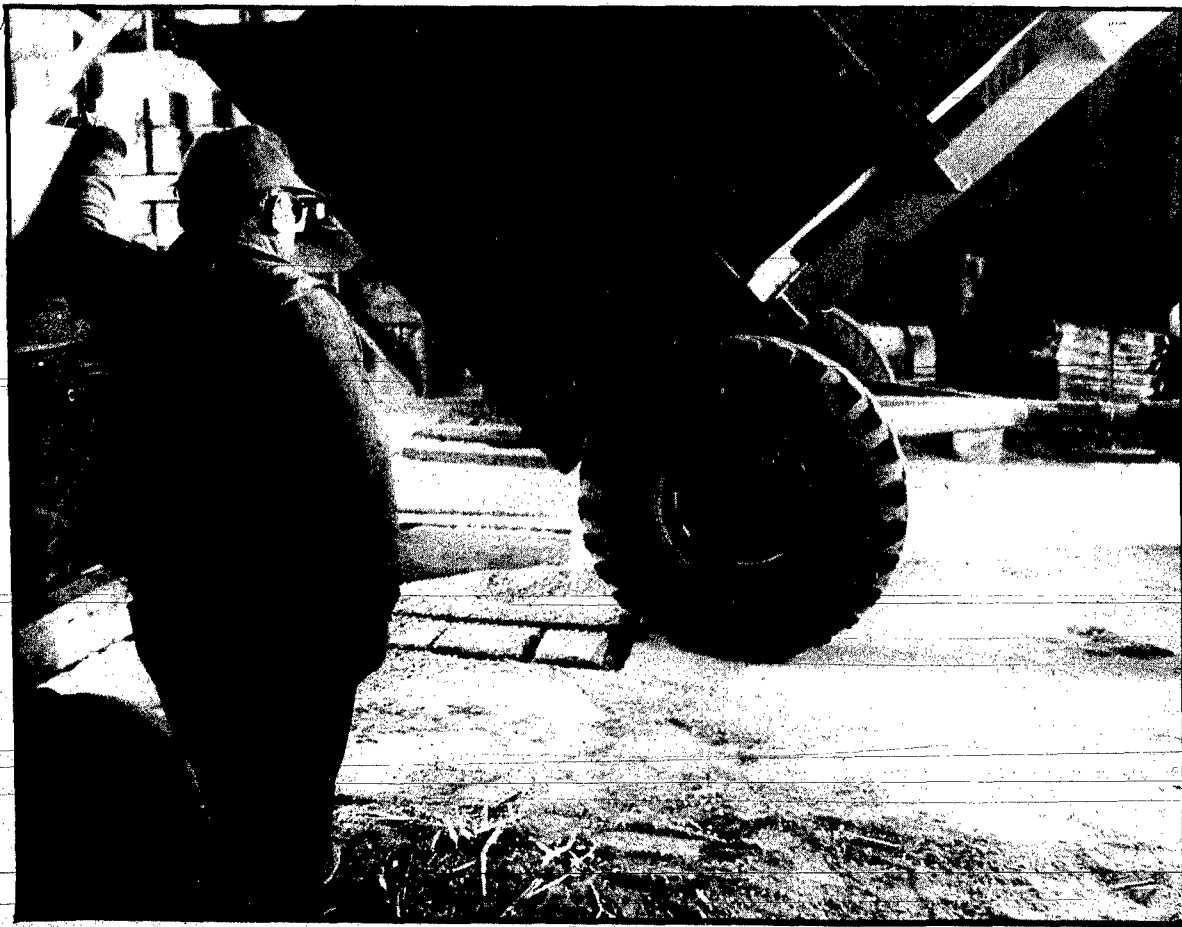

AS THE FALL HARVEST STRIDES TO THE MIDWAY POINT, time out was taken to reflect on the work area farmers have put into the gathering of crops. (From top, clockwise) Lawrence Sprouls finishes a row of corn before taking it to the trailer; dry conditions have left corn ready to pick before snowfall; Larry Grone is peached atop his pickup collecting blue corn in a bag while his father Ed is at the controls of the combine; Wally Bull watches as corn is deposited into his storage bin; Roger Victor, an employee at one of the local grain elevators keeps an eye on the crop as it fills into the elevator.

LENRD director to get award

Lower Elkhorn Natural Resources District Director, Clinton Von Seggern, will receive a Theodore Roosevelt Conservation Award, according to Representative Doug Bereuter.

Von Seggern was nominated by Bereuter for the national award. The award recognizes grassroots, volunteer conservation and environmental initiatives in the spirit of President Theodore Roosevelt, who exhibited true leadership in conserving natural resources, Bereuter said.

Von Seggern has practiced conservation on his own farm since 1948. At this time he began to promote worthwhile soil and water saving practices that would positively influence other farmers and citizens.

A soft-spoken but firm and reasonable approach to the "issues of the day" continued to gain the respect of many citizens of the area. Von Seggern has served as a member of the Dodge County Soil and Water Conservation Board beginning in 1952. He served as Chairman of that board from 1956-1972 when the Natural Resources Districts took over the Soil and Water Conservation Board's responsibilities. Von Seggern served on the interim Lower Elkhorn NRD Board, and then was elected to represent his subdistrict in 1974. He serves on the Lower Elkhorn NRD board to this day as well as on the Nebraska Natural Resources Commission (NRC).

Von Seggern remains a staunch supporter of local control. He continually advocates prevention of soil erosion, flood control, surface and groundwater management, tree planting and wildlife habitat improvement. Throughout his tenure on the Lower Elkhorn NRD board, many important projects have evolved from idea to reality, such as the state's first major NRD multi-purpose flood control and recreation project to be cost-shared by the NRD. (Maskenthine Dam near Stanton), the largest NRC cost-shared project (Willow Creek Dam near Pierce), and the Scribner Levy. Von Seggern is currently involved with the proposed expansion of the Logan East Rural Water System into Dodge County.

Von Seggern and his wife, Mildred, have four children. Von Seggern is active with the Nebraska Lutheran Church Men, Farm Bureau and American Legion. He was a director of the Farmers Coop for 12 years and is a veteran of the Air Force, serving in World War II. He was active in the management of his 560 acre farm until 1983 when he turned over the daily operation to his son, Don.

A White House ceremony to present the Theodore Roosevelt Conservation Awards has been scheduled for Oct. 19.

Allen cafe under new ownership

Sue and Steve Spencer are the new owners/operators of LeAnn's Hilltop Cafe in Allen. Spencers took over operation on Oct. 15 and have changed the name of the business to Spencers Country Kitchen.

Mrs. Spencer is the former Sue Peterson of Allen. She and her husband are the parents of two children, Nick, a fourth grader, and Stephanie, age four. The family is residing south of Allen in the former residence of Duke and Mary Johnson.

The former owner of the cafe, LeAnn Peers, has taken a position with the Farm Bureau office in Allen.

Service Station

Naval Reserve Engineman Chief William R. Richardson of Norfolk was recently promoted to his current rank in ceremonies held at the U. S. Naval Reserve Center in Sioux City.

Richardson has been in the Naval Reserves since November 1978 and is assigned to Naval Weapons Station in Yorktown, Va. He was selected Sailor of the Year in 1982 and 1989. He drills at the U. S. Naval Reserve Center in Sioux City.

Chief Petty Officer Richardson is a utilities mechanic at the 3M Corporation in Norfolk, where he and his wife Melanie and their three children reside.

He is the son of Bill and Mildred Richardson of Wayne.



Photography: LaVon Anderson

Former kings, queens return to Allen

IN RECOGNITION OF ALLEN'S centennial year, former homecoming kings and queens of Allen High School were invited to return last Friday for 1990-91 homecoming festivities. Former royalty attending the celebration included, front row from left, Trevis Schroeder (1987-88), Ann Gwin (1980-81), Darcey Swanson Oman (1971-72), Julie Tighe Gregg (1972-73); second row, from left, Velma Kimbell Luhr (Allen's first homecoming queen, 1936-37), Raymond Tondreau (Allen's first homecoming king, 1940-41), Darlene Ellis Von Minden (1941-42), Phyllis Jones Swanson (1942-43), Dolores Wheeler Johnson (1943-44), Vivian Lundin Olson (1944-45), Willadene Ellis Malmberg (1947-48), Pauline Carr Kjer (1948-49); third row, from left, Gordon Lundin (1949-50), Judy Harder Novak (1950-51), Deanna Schneider Stark (1955-56), Sally Mattes Lubberstedt (1954-55), Betty Kjer Carr (1952-53), Gloria Emry Kraemer (1950-51), Larry Koester (1950-51); fourth row, from left, Sandra Sullivan Bennett (1963-64), Nancy Ellis Schulz (1964-65), Harold Isom (1965-66), Chris Ellis Isom (1965-66), Dale Jackson (1966-67), Donna Peters Durant (1967-68), Bob Anderson (1968-69), Deborah Jones Lundahl (1968-69), Bill Sachau (1969-70), Patti Sullivan Grashorn (1969-70), Mike Isom (1970-71), Rhonda Schultz Reuter (1970-71), back row, from left, Stacey Koester (1979-80), Terri Jones Gotch (1977-78), Dennis Uhl (1976-77), Diane Witte Blohm (1975-76), Rick Chase (1974-75) and Lesa Carpenter Jelden (1974-75).

Allen News

Mrs. Ken Linafelter
635-2403

FORMER AHS ROYALTY RETURN

In recognition of Allen's centennial year, former homecoming queens and kings of Allen High School were invited by the annual staff to return for 1990-91 homecoming festivities on Friday, Oct. 12.

Annual staff members sent letters to all of the 101 former kings and queens, with 38 returning for the event. They were given special recognition during Friday afternoon's coronation ceremonies in the high school gymnasium.

The first formally recognized queen was in the fall of the 1936-37 school year. As is the current practice, the royalty was chosen by popular vote of the student body.

There was no officially crowned king for several years, then it was the captain of the football team who received special recognition.

Among those in attendance Friday was the very first queen, Velma Kimbell Luhr of Sioux City, and the first king, Raymond Tondreau, a retired farmer living north of Sioux City.

Other former kings and queen in attendance were Darlene Ellis of Martinsburg; Phyllis Jones Swanson, Pauline Carr Kjer, Gordon Lundin, Larry Koester, Betty Kjer Carr, Harold Isom, Christine Ellis Isom, Dale Jackson, Bill Sachau, Mike Isom, Rick Chase and Diane Witte Blohm, all of Allen; Delores Wheeler Johnson, Vivian Lundin Olson, Nancy Ellis Schulz and Deb Jones Lundahl, all of Wakefield; Willadene Ellis-Malmberg and Kent

Chase, both of Norfolk; Gloria Emry Kraemer of Menomonee, Wis.; Judy Harder Novak, Deanna Schneider Stark, Donna Peters Durant and Dennis Uhl, all of South Sioux City; Sally Mattes Lubberstedt of Laurel; Sandra Sullivan Bennett and Patti Sullivan Grashorn, both of Wayne; Robert Anderson of Hubbard; Rhonda Schultz Reuter, Julie Tighe Gregg, Trevis Schroeder and Jennifer Lee, all of Sioux City, Iowa; Darcey Swanson Oman of Littleton, Colo.; Lesa Carpenter Jelden of Lincoln; Terri Jones Gotch of Wisner; and Stacey Koester of Omaha.

SUNSHINE CIRCLE

Sunshine Circle of the Allen United Methodist Church met Tuesday afternoon with Phyllis Swanson with 9 members and Pastor T.J. Fraser in attendance. Vice President Phyllis Geiger brought the meeting to order with devotions from the UPPER ROOM. Roll call was answered by "How We Enjoyed Summer." Readings were given by Gladys Trube, Anna Carr, Opal Allen, and Irene Armour. The November 13th meeting will be a 12:30 luncheon with Gladys Turbe hostess.

COMMUNITY CALENDAR

Thursday, Oct. 18: Gasser Post VFW and their Auxiliary 8 p.m. Martinsburg social hall.

Friday, Oct. 19: Allen Sr. Citizens pot-luck dinner noon.

Sunday, Oct. 22: Legal Aid Mary Buford, representative at Sr. Center 10:30 a.m.

Wednesday, Oct. 24: Ladies cards 1:30 p.m. Sr. Center.

Thursday, Oct. 25: Chattersew

Club 7 p.m. with Joyce Benstead bring "white elephant" unwrapped.

SCHOOL CALENDAR

Friday, Oct. 19: Football, Wausa, 7:30 p.m.

Saturday, Oct. 20: FFA Dairy practice

Monday, Oct. 23: Tournament continues. Junior high volleyball at Wakefield, 4 p.m.

Wednesday, Oct. 24: Music Boosters soup supper 4:30 p.m. to 7:30 p.m. Parents night final football game of the season Coleridge at Allen 7:30 p.m.

Thursday, Oct. 25: End of first quarter of school.

Lisa Carpenter Jeldin of Lincoln spent the weekend with her parents Mr. and Mrs. Carpenter and took part in the Allen Alumni homecoming as a returning queen.

Mona Jean Roberts and Karen Blohm attended the District 3 Nebraska School Food Service Association meeting at Spencer, Neb. on Oct. 13th. The spring meeting will be held at Osmond, Neb.

Allen Village Board hosted an appreciation picnic in the Allen park on Sunday evening for those who volunteered their services for the improvements in the park and at the Trailer park, and their families.

Mr. and Mrs. Jack Ellis of Sioux City were supper guests in the home of Jack's mother Eleanor Ellis on Saturday night.

LEGION AUXILIARY

American Legion Auxiliary met Oct. 8th in the Senior Citizens center with 14 members and 1 visitor present. Our meeting

opened with our Girls Stater Renee Plueger giving her report of her week in Lincoln. Legionnaires and their Boys Stater Paul Brentlinger were present for his report. Our regular meeting opened with Vice President Evelyn Trube presiding. Chaplain Marion Ellis read the prayer. Members sang the Star Spangled Banner accompanied by Sandy Olsen. Secretary and treasurer reports were read and approved. Our membership chairman Margaret Isom reported we have reached goal with 63 Senior members, 19 Juniors and 3 permanent members. Erma Durant and Evalgine Burnham are new members of our Auxiliary. The Centennial History Book has gone to the printers. These are 500 pages, 800 pictures, and ready to order. Price is \$35.00 Wesley Vavra an Allen graduate of 1990 designed the cover. Auxiliary will furnish coffee for the Parent teacher conference. The annual County Convention will be held at Emerson Nov. 11. Tea will be served at 4 p.m. at St. Luke's Church with business meeting following at 4:30 p.m. Banquet will be at Emerson High school with serving beginning at 7 p.m. We will order 800 poppies to use for Memorial Day. A donation of \$10.00 for "Gifts For Yanks", will be sent. County Government Day will be held Nov. 20 at Ponca Fire Hall. We paid \$30.00 to help defray costs of this learning day for students. Thanksgiving cards will be sent to our service connected men. Hostess were Paulette Kumm and Mabel Noe. Hostesses for November will be Marion Ellis and Carol Carlson.



Loren Isom

Isom set to speak at 4-H meeting

Former Wayne County 4-H'er Loren Isom of Randolph will speak during the 4-H Achievement Program on Sunday, Oct. 21 at 6 p.m. at the First United Methodist Church in Wayne.

Isom, a senior at the University of Nebraska-Lincoln studying agribusiness, will talk about his trip to Poland this past summer as part of the International Foreign Youth Exchange (IFYE) program.

The IFYE program is sponsored by the National 4-H Program.

ALL 4-H families, as well as prospective 4-H members, are invited to attend the Achievement Program.

The evening will begin with a buffet supper featuring a few Polish dishes.

The dinner is sponsored by the State National and First National Banks of Wayne, Winside State Bank, Farmers State Bank at Carroll, and Commercial State Bank at Hoskins.

SEVERAL 4-H'ers will be awarded county medals for project achievement. Special awards and trophies will be presented in the home economics and livestock areas.

In addition, 4-H'ers with one, five, 10 or 11 years of 4-H membership will be acknowledged, as well as leaders with two, five, 10, 15 and 20 years leadership service.

Big yam

HERMAN OETKEN, 932 Logan in Wayne, grew this three pound yam in his garden. He said he grew it with sheep manure - must have been potent stuff.

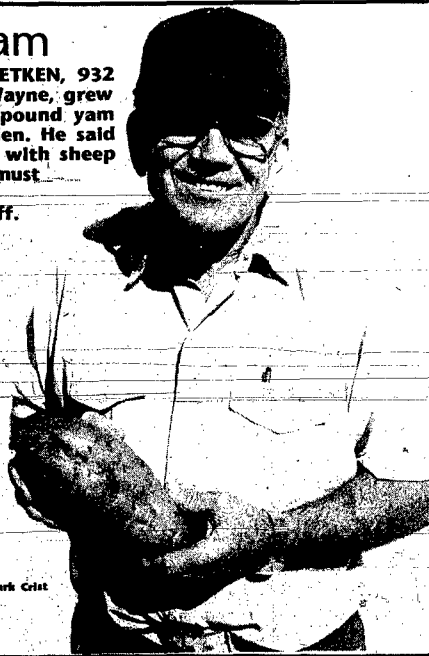

Photography: Mark Crist

News Briefs

Halloween dance in Carroll

CARROLL - The Carroll Community Club met recently and finalized plans for its annual Halloween dance to be held Saturday, Oct. 27 in the Carroll auditorium. Music will be provided by Leafy Spurge.

Tickets are available at all Carroll businesses and are \$4 in advance until Oct. 26, or \$5 at the door. Dancing will take place from 9 p.m. to 1 a.m., with judging of costumes at 10 p.m. Prizes will be awarded for the best costumes.

Heimann awarded scholarship

WAYNE - Bill Heimann, Wayne, has been awarded a scholarship from Ak-Sar-Ben.

The value of the scholarship is \$1,000. The Ak-Sar-Ben scholarships are made available as a result of the annual Ak-Sar-Ben coronation ball. This self-sustaining, fund raising event has raised approximately \$250,000 over the past two years since it was instated in 1988.

Youth encouraged to be drug free

WAYNE - October is Pledge Month Across Nebraska and junior and senior high students across the state are being challenged to commit to a lifestyle free of tobacco, alcohol and illegal drugs.

Wayne's drug-free youth group, The Wayne FRIENDS (Facts Raising Interest Ending Needless Drugs) encourages all young people to be drug free.

For more information, contact Wayne FRIENDS (high school chapter) - Beth Dorcey, president, 375-5410, Kathy Fink, adult sponsor, 375-3150; or Wayne FRIENDS (middle school chapter) - Matt Chapman, president, 375-3628, Joan Sudmann, adult sponsor, 375-2230.

Wakefield News

Mrs. Walter Hale
287-2728

WAKEFIELD JUNIOR GIRL SCOUTS MEET

Junior Girl Scout Troop 73 met at the Graves Public Library on Wednesday evening, September 26. Members this year are Lindsay Jensen, Audrey Leonard, Javanah Beebe, Susan Brudigam, Penny Frederickson and Sabrina Kucera.

The girls elected officers, Susan Brudigam, president; Javanah Beebe, vice president; Lindsay Jensen, secretary; Penny Frederickson-treasurer; and Audrey Leonard and Sabrina, news reporters. The Scouts chose the Sports Sample Badge to work on. Audrey Leonard served snacks and the meeting was adjourned.

BOY SCOUT TROOPS

There are fourteen boys in Wakefield Scout Troop 172. The group is planning for the upcoming year. The troop will meet on the first Saturday morning and the third Monday evening of each month. The Saturday meetings will begin at 10 a.m. at the old school gym and the Monday evening meetings will be at 7 p.m. at the Legion Hall.

The Troop's first activity will be to distribute food bags. The troop is also planning a campout on October 20.

Troop members are Steve Clark, Marcus Tappe, Anthony Brown, Cody Skinner, Keith Gustafson, Michael White, Michael Rischmueller, Jared Baker, Adam Gardner, Kevin Johnson, Keith Keim, Shad Maner, Doug Petersen and Adam Ulrich.

Scoutmaster is Duane Tappe; assistant, Tom Keim, and the adult committee includes Dave Gardner, Jim Clark, Diane Keim and Linda Rischmueller.

SCHOOL BOARD MEETS

During the regular meeting of the Wakefield Board of Education on Monday, October 8, members heard a report on the Master Teacher partnership Program from Principal Joe Coble. Mr. Coble told the board that Alice Johnson, Terri Samuelson, Betty Heier, Ellen Studer and Alan Peterson are taking part in the Wayne

State/Educational Service Unit 1-sponsored program. The purpose is to have master teachers assist novice teachers in their professional development and to improve their instructional skills in the classroom. The cost of the program, according to Coble, is borne by ESU 1.

Supt. Derwin Hartman reported to the board that Jarrod Dutton has been hired to do part time custodial work at the end of each school day. He told the board that the Wakefield Rescue Squad had conducted a Bus Safety Program for all Students K-12.

SONDRA MATTES HOSTESS

The Wakefield Happy Homemakers Extension Club met Monday, October 1 at 1:30 p.m. with Sondra Mattes. The meeting opened with the reading of the Collect in unison. Ten members were present. It was voted on and approved to stay as an extension club. New officers for 1991 are president-Pauline Fischer; vice president - Lois Berns; secretary - Sondra Mattes; treasurer - Shirley Woodward and news reporter - Ellen Wriedt. Roll call was your favorite recipe.

Sondra Mattes and Dorothy Hale gave the lesson Make it Pasta. They had each member make a half batch of noodles. They served four of the recipes they had made when they took their lesson.

Their next meeting will be Monday, November 5 with Pauline Fischer at 1:30 p.m.

FBLA CONFERENCE

Renee Nixon, Lisa Anderson, Joe Kucera, Matt Anderson and Matt Krusemark, members of the Wakefield FBLA chapter, attended the Nebraska Fall Leadership Conference last month in Omaha.

The FBLA organization is a national vocational student association for business students. Sponsors in Wakefield are Mrs. Susan Tyler and Mrs. Lisa Newton.

Wakefield's chapter currently has 20 members. Members are planning to raise funds for their organization this year by selling wrapping paper and town and country items.

PRESBYTERIAN WOMEN MEET

The monthly meeting of the Presbyterian Women was held on October 4.

Moderator Ruth Oetken gave the devotions and led the group in prayer. It was reported that Church School will be starting up again. The teachers/helpers are: Terry, Rhonda and Holly Trube, Melissa Obermeyer, Patsy Wolff (crafts) and Kathy Potter (choir director).

The Presbyterian Women voted to give large monetary donations to the Church's building fund and the Presbyterian On-Going Missions. Each member is also reminded about giving food stuffs to the local food pantry by bringing their donations to the local food box. Methods of recycling various products to help our environment will be presented at meetings by Kathy Potter. Our sister country, Australia, will be studied also.

It was decided to sell new fancy pecan halves again this year. Bags of clothing, bedding, etc. will be shipped to the Navajo people in Kayenta, Arizona soon and anyone wishing to donate further articles are to give them to Ruth Oetken.

Mrs. Ed. Schnasse presented the program entitled "There Is a Season" and closed with prayer. Nora Linder, Margaret "Peg" Kinney served lunch. The next meeting will be at 2:30 p.m. November 1. Guests are always welcome to join them.

NEW BOOKS

Graves Public Library has several books for youth which received the Golden Sower Award. These books include "A Dog-Worth Stealing" by William Corbin, "The Trouble with Jacob" by Eloise McGraw, "Be Ever Hopeful, Hannalee" by Patricia Beatty, "Goodbye My Wishing Star" by Cynthia C. DeFelic, "Fang" by Barbara Shook Hazen, "Christina Katerina and the Time She Quit the Family" by Patricia Lee Gauch and "A Family Apart" by Joan Lowery Nixon and "Happy Halloween, Snoopy" by Charles Schultz.

"Mysterious Creatures" published by Time-Life, "Broken Claw" a James Bond story by John Gard-

ner, "Among the School Children" by Tracy Kidder, "Hammer Heads" by Dale Brown.

"Homecoming" by John Bradshaw, "Twins" by Roxanne Pultizer, "Get Shorty" by Elmore Leonard, "Saturday Night" by Susan Orlean, "Dave Berry Turns 40" by Dave Berry, "It's not the End of the Earth, but You Can See It From Here" by Roger Welsh.

"Staying of Top" by Kathryn K. Cramer, Ph.D., "The Wall Came Tumbling Down" by Jerry Bornstein, "Memories of Midnight" by Sidney Sheldon, "Lucy's Child: Discovery of Human Ancestor" by Donald Johanson and James Shreeve, "The 100 Best Stocks in America" by Gene Walden and "The Duel of Eagles" by Jeff Long.

SCHOOL CALENDAR

Thursday, Oct. 18: Volleyball, Emerson, here.

Friday, Oct. 19: Football, Emerson, there.

Monday, Oct. 22: Lewis and Clark conference. Volleyball tournament.

Tuesday, Oct. 23: Lewis and Clark conference. Volleyball tournament, here; junior high volleyball, Allen, 4:00 p.m., there.

Wednesday, Oct. 24: Football, Stafton, here.

Thursday-Friday, Oct. 25-26: Teachers convention -no school.

PLEDGES WESLEYAN FRATERNITY

Matt Tappe has pledged to Zeta Psi Fraternity on the Nebraska Wesleyan Campus in Lincoln. Matt is a freshman at Wesleyan and graduated from Wakefield High School this spring.

CHEERLEADER

Christine Woods of Wakefield, has been named a cheerleader at Wayne State College for the 1990-91 school year.

Woods, a 1989 graduate of Wakefield High School, is a sophomore majoring in business administration at Wayne State College with a minor in economics. She is the daughter of Mrs. Rosalind Woods and is entering her second year as a cheerleader. At Wayne State, she is a scholar-athlete, and a member of the honor roll and the W-Club.

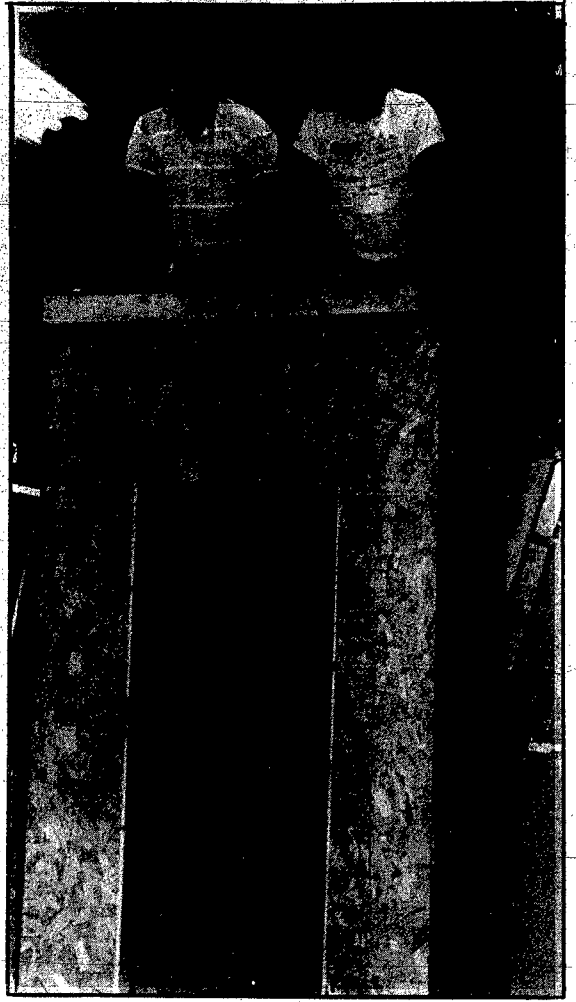

Photography: Dianne Jaeger

An unusual project

INDUSTRIAL TECH STUDENTS of Winslow High School are working on a rather unusual project this semester — a two-seater outhouse. The project came as a request from the Carroll Cemetery Association and is expected to be completed soon. Students pictured with the project are Marc Jensen, inside, and Trevor Topp and Jason Krueger, top from left. Another class project currently underway is a 10' x 16' utility shed being constructed for a rural individual by students Aaron Nau, Mark Brugger, Cory Jensen and Jason Paulsen. Instructor Bill Dalton said students are looking for second semester and next fall projects and anyone needing sheds, garages or other minor construction work should contact him at the high school.

Two Wayne residents attend state convention

WAYNE - Two Wayne residents were among approximately 400 Aid Association for Lutherans (AAL) volunteers from Nebraska who attended the annual Nebraska Federation convention of AAL branches. The meeting was held the Holiday Inn-Midtown at Grand Island.

Wayne participants included Norma Lee Stoltenberg and Mark Christensen.

AAL members are organized into local volunteer groups, called branches. These branches are given the organizational and financial resources to accomplish humanitarian, service, social and educational projects to help others in their communities. Federation convention participants generally are branch officers who want to become more effective volunteer leaders.

Several workshops were offered

to convention attendees. Workshop subjects ranged from "Special Time For Special People" to "Single/Divorced/Seperated."

There are more than 56,000 AAL members in Nebraska. Last year, these volunteers conducted 741 fraternal projects which raised \$782,023. College scholarships totaling \$54,418 were distributed to 70 AAL members in the state, while 156 drug and alcohol prevention seminars, called "Get Involved Before Your Kids Do," were conducted.

AAL, based in Appleton, Wisconsin, provides its 1.5 million members in 7,500 nationwide branches with fraternal benefits. AAL's affiliated companies offer members other financial services. In addition, AAL members are offered volunteer opportunities to help others in their own communities.

The Farmer's Wife

By Pat Melerhenry



Yes, we were in Germany for Reunification Day. No, we did not see the Wall. This was a pre-planned tour, highlighting the Alps. Southern Germany links with northern Austria and Switzerland in a gorgeous display of mountains, the Bavarian Alps.

We were heading for Frankfurt, on the way home, on Oct. 3rd, a national holiday in Germany. We traveled through the Black Forest that afternoon and stayed in a lovely resort that evening.

It was a lovely, sunshiny Fall day; moderate temperature, no wind. (I don't think the wind blows there.) People were dressed up, sitting at sidewalk cafes, strolling in the parks, having kuchen (cake) and bier (beer) or wine. I tried the Black Forest Cake, a chocolate cherry cream creation.

There were two bus loads of us, so there were two tour guides. We had a middle-aged Austrian named Mariane; the other bus was directed by Freddy. Both had been in the business for a very long time. Both worked very hard.

Mariane had pronounced German accent and had traveled with a lot of British groups; so used some of their expressions. A vacation is a holiday and she pronounced it "holy day." She also used "bloody" as an adjective.

She wore beautiful wool suits and leather jackets. She carried a warm cape, and sometimes sported a Tyrolean yodlers hat. She also used a large red, white, blue, and green umbrella as a tall landmark for us to find when in busy places. She reminded me of a hen gathering her chicks!

She used a spiral notebook as a repository for all kinds of information about the places we visited:

population, principal trades, and history. Many of the spots date back to the Roman Empire and have often been sites of sieges and battles through the centuries.

It's a country of castles and churches, most very old, some in disrepair. Many have been restored. As our bus driver told us, "my church building is 1200 years old, and that's the new one."

One afternoon, after visiting Hitler's Eagle's Nest, Marione shared her wartime memories: rationing, air-raids and senseless bombings. She commented, "They (the allies) had it won. Why did they continue to destroy?" Their town was occupied by Russian soldiers at the bud.

On Reunification Day, we told her she must be very happy. She had ambivalent feelings, the same ones reflected in the newspapers.

"She had accompanied a group to East Germany in May. She was distressed by the rubbish. Much of the country is still as it was post-war. West Germany is very clean. Its cities are modern. She has the same fears as her country men: that it will cost a lot of money.

She reiterated what we had read. East-Germans seldom worked a full day at a factory because there were never enough supplies. And she wondered why they could not be sent out to clean up the rubbish when they ran out of supplies.

We could tell that she had no use for laziness or rubbish! As I sat in an immaculate park that evening, watching the Big Farmer win a game of lawn chess with a young man who did not speak English, I wondered if the "holy day" spirit will remain, and if Germany will truly be united. I hope so.

Wayne man attends training meeting

OMAHA - Jerry Zimmer of Wayne, recently attended a regional training and farm manager orientation meeting conducted by representatives of Farmers National Company.

Highlighting this session were reports of new records in number of farms managed and real estate sales this past year. Company officials were optimistic about prospects for continued sales growth, with more than 350 farms sold by Farmers National in the first eight months of 1990.

Agenda items included:
1. Minimum Price Contracts: This commodity marketing service will provide grain producers a system which helps avoid settling for low, harvest-time prices.
2. Interest-Bearing Accounts: Farmers National Company will

soon offer the convenience of interest-bearing accounts to all managed property owners.

3. Insurance: A new, low-cost policy featuring all-risk coverage and replacement cost settlements is now available to the company's land owners and their operators.

4. Soil Testing: Computerized analysis from Harris Laboratories will provide Farmers National Company's farm managers with a superior soil and water monitoring system.

Farmers National Company, an affiliate of Metropolitan Life Insurance Company, manages farms in 22 states. Its role is to apply business expertise in financial management, marketing, soil and water conservation, and related land management areas.

Torczone selected to vocal group

WAKEFIELD - Stephanie Torczon, daughter of Mr. and Mrs. John Torczon of Wakefield, has been selected by audition to join the Cantaria at Central Community College-Platte campus.

Cantaria is a touring vocal group that will perform at about 12 Nebraska schools during the spring semester and make its seventh appearance at Walt Disney World during the spring concert tour. The group will also tour the southeastern states and will perform in New Orleans, St. Louis, Washington, D. C., and several other cities.

Area teachers make Who's Who state list

AREA - Marcia Stamp, Allen; Carol Jean Manganaro, Laurel; and Cyndi Sims Swarts, Wayne, have all been named to the Who's Who in teachers' state list.

The teachers being honored were selected by former students who themselves are currently listed in Who's Who among American High School Students.

Association warns consumers about possible phone solicitors

AREA - The president of the Nebraska Bankers Association cautioned Nebraskans not to give information to telephone solicitors about the status of bank accounts or certificates of deposit.

NBA President Samuel P. Baird, president of Farmers State Bank and Trust Co. in Superior, said the Association had received reports of an insurance telemarketing operation whose telephone solicitors asked bank customers where they bank, and about the status of their bank accounts, including savings accounts and certificates of deposit.

"We strongly advise you not to give this type of information, or any

other financial information for that matter, to strangers who call you or otherwise approach you on the street," said Baird.

"You could easily be defrauded or otherwise victimized by those prey on people's innocence," said Baird.

Baird noted there have been situations in Nebraska where bank customers could have been defrauded out of thousands of dollars if alert bank employees had not noticed something suspicious about the customer's behavior or the transaction. In other cases, he said, Nebraskans have made unwise investment decisions based on sales pitches and promises.

SHAREHOLDER MEETING

for
Shareholders of the United Group of Mutual Funds
and their Guests

Prospectuses for mutual funds in the United Group may be obtained from your local Waddell & Reed office.

Topics to be covered include:

- Investment Update
- Market and Economic Review
- New Developments Important to Your Financial Future

**Monday,
October 22, 1990**
Columbus Federal
Basement Meeting Room
7th & Lincoln St.
Wayne, NE.
7:00 p.m.
Speaker:
WILLIAM R. RATHE

For reservations, please call **375-1812**

Sponsored by **Waddell & Reed**
FINANCIAL SERVICES

YARD OF THE MONTH

This contest is sponsored by Country Nursery Lawn Service of Wayne and judged by an independent group of observers.

Fred Gildersleeve spends about four hours a week on his lawn mowing, watering and trimming it but he's grateful to Country Nursery for the additional care they provide.
Gildersleeve said Country Nursery Lawn Service fertilizes the lawn, treats it for weeds and sprays it for insects in addition to aerating it.
"They've been very good," he said. "We've used their service for four years and we've been very satisfied."
Gildersleeve added that he helps keep his lawn green by watering it regularly. He said the amount he waters it each week depends on whether it rains or not. He said even though it's late in the season, his yard still looks good and he attributes much of its beauty to Country Nursery.

VOTE FOR OUTSTANDING
WINSIDE CITIZEN

Ballot boxes have been placed at Oberle's Market and the Winside Stop Inn for residents to cast their vote for the 1990-91 Winside Outstanding Citizen. The boxes will be left for two weeks. Each vote must be accompanied by 25 cents to be valid. The winner will receive the cash donated.

Donovan Leighton was the 1989-90 Winside Outstanding Citizen. Mr. Leighton was honored in Sept at the Norfolk Laitsef celebration along with many other community outstanding citizens with a ride in the parade and breakfast.

Announcement of this year's winner will be made at the next Winside Area Boosters Meeting to be scheduled soon.

CHURCH WOMEN

Approximately 70 guests and members attended the Wed. Oct. 10th Trinity Lutheran Church Women's Guest Day. Lila Hansen, president, introduced guest speaker, Glenyce Reimers of Hartington, who presents a program with music on the 23rd Psalms. A salad bar luncheon was held afterwards.

Kitchen committee workers were Mary Ann Soden, Lois Krueger, Irene Meyer, and Dorothy Jacobsen.

The next meeting will be Wednesday, Nov. 14th at 2 p.m.

G.T. PINOCHLE

Marian Iversen hosted the Friday Oct. 12 G.T. Pinochle Club with Arlene Rabe as a guest. Prizes were won by Elta Jaeger and Ella Miller. The next meeting will be Friday Oct. 26 at Elta Jaeger's.

RESCUE CALL

Winside Volunteer Rescue Squad transported Bernice Wacker, Thursday, Oct. 11 at 3:20 a.m. to Lutheran Community Hospital due to illness.

GIRL SCOUTS

18 Winside Girl Scouts attended the Wednesday, Oct. 10 meeting with leaders Pat Miller and Melani Mann. Jodi Miller was a guest. The girls will help with the Oct. 27th German supper. They had a craft lesson and made ghosts.

Stacey Schwartz served treats. The next meeting will be Wednesday, Nov. 14th. Tracy Nelson will bring treats.



Ground breaking for new hall

LEENA HALL (CENTER, LEFT) JOINS Legion Commander Jerry Pospishil during ground-breaking ceremonies Saturday in Winside. The American Legion voted last week to build a new legion hall. Included in the picture are Ray Roberts, Ray Jacobsen, Dick Schmidt, Wayne Denklaue, George Voss, Joe Mundil and his wife Janice, Jim Remfert, Bob Jensen, Darcy Frahm, Randy Miller, Goldie Selders and Lorraine Denklaue.

Photography: Mark Crist

NEIGHBORING CIRCLE

Jackie Koll hosted the Thursday, Oct. 11 Neighboring Circle Club with 8 members and one guest, Bertha Koll.

Club president, Evelyn Jaeger, conducted the business meeting. Loretta Voss gave the secretary and treasurers report. One verse of "America the Beautiful" was sung.

Ten point pitch was played with prizes going to Lila Hansen, Evelyn Jaeger, Erna Hoffman and Bertha Koll. The next meeting will be Thursday, Nov. 15 at Evelyn Langenbergs at 1:30 p.m.

BIRTHDAY

Crystal Jaeger celebrated her 7th birthday Friday, Oct. 12 and Saturday, Oct. 13th, her actual birth date.

On Friday evening she had six of her classmates spend the evening. They were Amy Rademacher,

Mandy Dalton, Ashley Hoffman, Trista Jaeger, Julie Jacobsen and Samantha Deck. The girls ate pizza, cup cakes and watched movies.

On Saturday evening guests included her grandparents Hilf and Elta Jaeger of Winside and Alfred and Ruth Carstens of Norfolk; other guests were Harry and Ruth Lorenzen of Norfolk; Gene, Carol and Marty Jorgensen, Dave and Betty Miller all of Winside and Jarrod and Lindsay Jaeger of Pierce. Cards were played by the adults with prizes going to Elta Jaeger and Ruth Lorenzen. A decorated angel food birthday cake was served along with a co-operative lunch.

Crystal is the daughter of Ernie and Dianne Jaeger.

SOCIAL CALENDAR

Thursday, Oct. 18: Coterie Club, Gladys Gaebler at Stop Inn; Center Circle Club, Ella Field, 2 p.m. Boy Scouts, Firehall, 3:45 p.m. Friday, Oct. 19: S.O.S. Club,

Gloria Evans; Open AA Meeting, Legion Hall, 8 p.m.

Saturday, Oct. 20: Public Library 9-12 and 1-3 p.m.; YMCA Swimming, 6-9:45 p.m.; All-School Musical "Cheaper By the Dozen" multipurpose room 8 p.m.; Kard Klub, dine out, then to George Jaeger's.

Monday, Oct. 22: Public Library 1-5 and 7-9 p.m.; Senior Citizens, Auditorium, 2 p.m. Brownies, elementary school, 3:45 p.m.; Hospices workshop, high school, 7-10 p.m.

Tuesday, Oct. 23: Webelo's firehall, 3:45 p.m.; Tuesday Night Bridge, Don Wackers.

Wednesday, Oct. 24: Public Library, 1:30-5:30 p.m.; TOPS, Marian Iversen, 5:30 p.m.

The Dave Millers returned Oct 11th from a weeks vacation at Commerce City Colo. where they visited the Harry Miller family and other relatives.

Carroll News

Joni Tietz
585-4805

AAL MEETING

AAL Branch #3019 of St. Paul's Lutheran Church in Carroll held their annual election meeting following regular worship service on Sunday.

Re-elected to their respective offices were Murray Leicy - president; Mardelle Wittler - vice-president; Mark Tietz - secretary; and Ed Fork - treasurer. National board members were also elected.

A pumpkin painting party for Sunday School children was also held simultaneously with the meeting. Games were played and prizes were awarded. Winners at Pin the Nose on the Pumpkin were Ryan Junck, Tom Wittler and Shauna Dunklau. Winners of the guessing contest were Murray Leicy, Ryan Junck and Mark Tietz.

Mission Festival - was also observed with a potluck dinner and Pastor Chris Roepke showed a video on mission work.

The next regular meeting of the branch will be held in November.

NATIONAL SCHOOL LUNCH WEEK

Approximately 40 parents and siblings participated in National School Lunch Week at Carroll Elementary October 8 through October 12. Parents and siblings were invited to enjoy lunch with their first through fourth grade student. Betty Morris is head cook with Dorothy French assisting.

SUNDAY SCHOOL TEACHERS MEETING

United Methodist Sunday School Teachers met Sunday evening in the church basement with all members present.

Christmas program plans were discussed. It was decided that the program be held Sunday, Dec. 23, at 7:30 p.m.

The next meeting will be held November 11.

SOCIAL CALENDAR

Thursday, Oct. 18: Delta Dek - Mrs. Esther Batten, hostess.

Friday, Oct. 19: EOT Family

Cards - Mr. and Mrs. Ron Sebade, hosts.

Saturday, Oct. 20: Library Open - 1 p.m. to 3 p.m.

Sunday, Oct. 21: Methodist Youth Fellowship.

Monday, Oct. 22: Senior Citizens, Fire Hall.

Tuesday, Oct. 23: American Legion - Auxiliary - Mrs. Lynn Roberts, hostess St. Paul's Sunday School Teachers meeting.

Supper guests in the home of Mr. and Mrs. Mark Tietz on Sunday, Oct. 14, to honor the host's birthday were Norma Tietz and Sandy Park of Wayne and DiAnn Shultheis, Christopher and Elizabeth, of Carroll.

Rene Baker, Dustin, Andrew and Joel, of Hooper, Nebraska, were Saturday, Oct. 13, guests in the home of Mr. and Mrs. Jim Shultheis and Mr. and Mrs. Mark Tietz.

Mrs. Russel Hall spent a week in the home of her daughter and son-in-law Mr. and Mrs. Sam Schram South Sioux City, Nebraska caring for their three children, while the couple attended a truck convention in Florida.

Supper guests in the home of Mr. and Mrs. Gary Braden for Makayla's fourth birthday on Saturday, Oct. 6, were Mr. and Mrs. Willard Braden of Grand Island, Mr. and Mrs. Jerry Chapman of Allen and Bryce Chapman of Norfolk.

Stephanie Owens, daughter of Mr. and Mrs. Randy Owens, celebrated her second birthday, Saturday, Oct. 13. Guests in her home Friday afternoon, included Sherri Schmale, Kayla, Kyle and Kourtney, and Jana Jenkins and Sean, all of Carroll, and her brother, Bryce.

Sunday, Oct. 14, supper guests were Mr. and Mrs. Cliff Burbach and Sandy, Mr. and Mrs. Dean Burbach, Mr. and Mrs. Jeff Davis, Mr. and Mrs. Keith Owens, all of Carroll; Mr. and Mrs. Mark Korth, Daniel and Jacob of Randolph; George Owens of Norfolk and Edna Hardisty of Plainview. Stephanie's mother, Lori, baked a special Big Bird cake.

Meeting to focus on highways

AREA - State Senator Eloy Hefner of Coleridge encourages interested citizens in northeast Nebraska to attend and express their opinions at the annual informational meeting conducted by the State Highway Commission and the State Department of Roads. The meeting will be held at the Neligh Lions Club Hall, 5th and N,

Neligh, Tuesday, Oct. 23, 1990 at 7:30 p.m.

Hefner said information concerning the highway construction program for the years 1991 to 1996 will be presented. The public will have an opportunity to present comments and recommendations, and to ask questions relative to the program, he said.

Hoskins News

Mrs. Hilda Thomas
565-4569

HIGHLAND WOMEN

The Highland Woman's Home Extension Club met at the home of Mrs. Lane Marotz Thursday afternoon. Mrs. Ed Schmale and Kourtney were guests.

The meeting opened with the Collect in unison and Mrs. Arnold Wittler, president, conducted the business meeting.

For roll call, members named their favorite kind of pasta. In the absence of the secretary, the secretary's and treasurer's reports were given by Mrs. Hilda Thomas. Correspondence was read.

The president reported on the recent council meeting and announced that Achievement Day will be held at the St. Paul's Lutheran

Church basement in Winside on Nov. 5 with registration at 7 p.m.

Members selected lessons for 1991 and 1992. Suggestions were also given for additional lessons.

Names were drawn for the Christmas gift exchange. Group singing was led by Mrs. Gerald Bruggeman, music leader, with organ accompaniment by Mrs. Lane Marotz.

The lesson "Make It Pasta" was given by Mrs. Lane Marotz and Mrs. Gerald Bruggeman. They prepared a number of pasta dishes which were used for the afternoon lunch.

The date of the November meeting will be announced later when a holiday tour is planned.

SOCIAL CALENDAR

Monday, Oct. 22: Town and

Country Garden Club, Mrs. Howard Fuhrman.

Tuesday, Oct. 23: Hoskins Seniors, fire hall, 1:30 p.m.

Thursday, Oct. 25: Hoskins Garden Club, Gladys Reichert.

Mrs. Opal Roeper of Sioux City was a Wednesday and Thursday guest in the Mr. and Mrs. E.C. Fenske home.

Mrs. Betty Behmer and Mrs. Larry Reed, Jessica and Jennifer of Fremont were Sunday visitors in the Mrs. Martha Behmer home.

OFFERING
RAKING &
SNOW
SCOOPING.
REASONABLE RATES
375-4943
ask for BRAD or
375-9806
ask for MIKE

transparenthood!
BILL COSBY
GHOST
DAD
Nightly 7:00 pm Fri Sat Tues 9:00
Bargain Matinee Sat & Sun 2:00
Bargain Night Tues 7:00 & 9:00

One lucky cat...
THE ADVENTURES OF
MILLO AND OTIS
Nightly 7:15 pm only Bargain Matinee Sat & Sun 2:15 Bargain Night Tues 7:15 only

PRICES CUT FOR
OUR REMODELING
SALE

WE MUST
MAKE
ROOM!!

The painters,
the carpenters,
the carpet
layers, say
they have to
have room...

NOW IS THE TIME TO
SAVE BIG!!

We have to clear out a lot of merchandise...

SALE IS NOW
IN PROGRESS!!

Everything on Sale - Nothing Held Back!

DISCOUNT
FURNITURE

YOUR FURNITURE HEADQUARTERS FOR N. E. NEBRASKA
1 1/2 MILES NORTH OF WAYNE - PHONE 375-1885
FREE DELIVERY

IF YOU HAD RECEIVED THIS
AD VIA DIRECT MAIL YOU
WOULD HAVE THROWN
75% OF IT AWAY.

That is a silly way of stating a documented fact. 75% of all advertising mail meets a sad end, in the trash can. Of the 25% that we keep, most we don't even read at that time. We set it aside, to come back to. Or to forget about it completely. Three times as many people would prefer to receive their price and cost information in their newspaper. There, it's all together in one neat package. Complete and ready for comparison. 95% of the respondents to a recent survey had read a newspaper during the week and 79% prefer seeing local advertising in newspapers. When people turn to their paper, they turn there with interest. Which means that's where your advertising message needs to be. YOU MUST BE IN THE NEWSPAPER!

Dixon News

Mrs. Dudley Blatchford
584-2588

REGISTER TO VOTE

If you will be 18 years of age by Tuesday, November 6th and/or will be voting for the first time, you must register to vote. If you have moved or changed your name since the last time you voted, you must re-register. Voter registration for Dixon county residents in Dixon, Concord, Martinsburg, and Waterbury areas will be October 22 at the following places, John's Cash Market, Martinsburg, 8:30-9:30 a.m.; Eunie's Palace in Dixon, 10:00-12 noon, Concord Senior Citizen Bldg. 1:00-2:30 p.m., and the Waterbury Fire Hall 3:30-4:30 p.m.

Or you may register during office hours (8 a.m.-4:30 p.m.) any day Mon.-Fri. at the County Clerk's Office in the Courthouse in Ponca. The office will be open until 6 p.m. on Oct. 26. Clark Township will vote at the Wayne Lund garage.

OVER 50 CLUB

Over 50 Club met Friday with 12 members present. Their next meeting will be on Oct. 26, 1:30 p.m. at St. Anne's Parish Hall.

BIBLE STUDY GROUP

Dixon United Methodist Bible Study group met Wednesday morning in the Leslie Noe home. Their next study will be in the Martha Walton home Oct. 24 when they will continue with Psalm 22.

Mr. and Mrs. Garold Jewell, Dixon, were Oct. 9 overnight guests in the Mary Lewis home, Omaha. They visited in the Max Jewell home, Omaha Wednesday afternoon.

Mr. and Mrs. Don Arduer, Coleridge, were visitors Oct. 8 in the Earl Peterson home, Dixon, Mr. and Mrs. Leroy Morrow, Beatrice, were guests Wednesday morning.

Guests during the weekend in the home of Mr. and Mrs. Earl Mason, Dixon, helping the hostess observe her birthday were, Mrs. Donald Baldwin, Olivia, Mn., Margaret Moos, and Elmer Bermeil, Lincoln, Mr. and Mrs. Mark Bermeil, Omaha, Mr. and Mrs. Larry Mason, Thermopolis, Wyo. Mr and Mrs. Joe Mason Chamberlin, So. Dakota, Mr. and Mrs. Bill Bermeil, Randolph, Mr. and Mrs. Bill Bermeil Jr. and family, South Sioux City.

Mr. and Mrs. Bill Garvin, Dixon, were visitors Friday evening, Oct. 5 in the Gale Martindale home, Concord to visit Mr. and Mrs. Gordon Paul of Rainer, Wash. On Thursday, Oct. 11, Mrs. Paul was a guest of Mrs. Garvin, Doris Nelson, and Suzie Johnson for dinner at the Concord Cafe. The ladies had all

been school mates in Concord.

Mr. and Mrs. Ed Lee, Carrollton, Texas, spent Oct. 10-12 in the Duane White home, Dixon. Guests on Thursday evening to visit them were Mr. and Mrs. John Delaney and family, Sioux City, Mr. and Mrs. Jay Fisher and family, Norfolk, Mr. and Mrs. Dale White and family, Laurel, Mr. and Mrs. David White and family, Wakefield, Mr. and Mrs. Dan White, Wayne.

Mr. and Mrs. Gerald Stanley, Dixon, attended the State Square Dance Convention in Columbus, Ne., Sept. 28-29, enroute to visit for a week in the home of Mr. and Mrs. Harold Stanley, Kansas City, and Mr. and Mrs. Marty Fessler in Independence, Mo., and with other relatives in the area. Mrs. Jerry Wells and Sarah, Norfolk, spent Oct. 13 weekend in the Gerald and Dwan Stanley homes, Dixon.

Mrs. Glen Clark, Randolph, spent the weekend in the Lawrence Fox home, Dixon, Saturday afternoon, Oct. 13 luncheon guests in the Fox home for the hostess' birthday were, Phyllis Herfel, Bessie Sherman, Elsie Patton, Mrs. Paul Thomas, Mrs. Don Roeder, Mrs. Bill Garvin, Mrs. Jack Hintz.

Mr. and Mrs. Randy Lohse, Andy and Becky, Dixon, Brian Lohse and Bree Bebee, Laurel, were Saturday evening Oct. 6 luncheon guests in the Stan Weisler home, Obert helping Darlene 7, and Jackie 4, celebrate their birthdays.

Mary McGuirk, Laurel visited Elsie Patton on Sunday afternoon. Diane Lorenzen, Fort Calhoun, and Mrs. Jim Linn, Laurel, were guests Thursday morning October 11.

Mr. and Mrs. Doug Stanwick and Jenny, Sioux City, Mr. and Mrs. Rodney Sivertson, Laurel, were Saturday afternoon, Oct. 13 guests in Deb Karnes home, Dixon.

Mr. and Mrs. Vern Kamrath, Laurel, and their houseguests, Mr. and Mrs. Ron Burnett, Lisle, Ill., Mr. and Mrs. Don Ray of Naperville, Ill., were Saturday Oct. 6, coffee guests in the Phyllis Herfel home, Dixon. Larry Herfel, Sioux City was a Thursday afternoon visitor. Mrs. Herfel and Mrs. Bob Dempster were Monday Oct. 8 afternoon coffee guests in the Rodney Kraemer home, South Sioux City.

Mrs. Glen Gould, Eugene, Oregon, was a guest in the Howard Gould home, Laurel, a few days last week, and also visited relatives at Ponca and South Sioux City.

Mr. and Mrs. D.H. Blatchford, Allen, and Phyllis Herfel, Dixon visited in the Gerry Utech home, and Freeman Montagne home, Sioux City, Sunday afternoon, Oct. 7.



Photography: Mark Crist

Stock certificates presented

JIM MARKHAM, manager of the Wayne office for People's Natural Gas, presents fourth grade students from Wayne and Carroll schools with stock certificates for drawings they made focusing on fossil fuels. Pictured (from left) are Brandon Hall, Ryan Dahl, Beth Johnson and Brian Hochstein.

Tri-state seminar to be held

AREA - Are you a home day care provider interested in improving your management and child care skills? If so, Nebraska and South Dakota Cooperative Extension, Family Service Association of Lincoln, Wayne State College and Child Care Resources of Siouxland would like to invite you to attend a one-day seminar.

The seminar will be held Nov. 10 from 8:15 a.m. to 4:40 p.m. at the Marina Inn, South Sioux City. It will offer a series of workshops and presentations for the part-time as

well as the full-time day care provider and day care center provider. Joan Burney's key note speech is "Seriously now, let's have a little humor."

The purpose of the seminar is to bring child care providers together for professional development. We hope to raise your skills and confidence levels.

You will be able to view recently produced video tapes on selecting quality day care, being a more effective day care provider and being a more efficient day care center. A variety of sessions will be offered

concurrently, so you can select a workshop that most fits your needs.

Workshops will feature topics such as nutrition, behavior management, teachable 2's and 3's, recognizing signs of abuse, science for kids, stress management, building self esteem in children and songs and storyland.

The registration fee is \$15 and covers the cost of beverages, breaks, noon lunch and materials. Contact the Dixon County Extension Office at 584-2234 for the program flyer.

ASC deadline slated for Oct. 29

AREA - Only a few days remain to nominate farmers as candidates in the upcoming ASC community committee elections, according to Melvin Wilson, chairman, Wayne County Agricultural Stabilization and Conservation committee.

First duty of the newly elected community committee members will be to serve as delegates to elect new and/or alternate members of the county ASC committee. Wilson reminded producers that this is an important occasion for the farmer-chosen team of ASC community committee members.

The ASC community committee election will be conducted by mail

from Nov. 23 to Dec. 3. Voters may also get ballots at the ASC county office. By turning in a total of five or more petitions, farmers in each ASC community have the opportunity to prepare the slate of nominees themselves, according to Mr. Wilson.

Shortly after Oct. 29, all petitions will be reviewed. If five or more valid petitions have been received for an ASC community, the county ASC office will prepare a slate containing the names of all eligible nominees. If less than five valid petitions are received for any ASC community, the incumbent county committee will add nomi-

nees needed to complete the slate.

To submit a valid petition, three or more eligible ASC farm voters must sign a statement endorsing an eligible candidate. The statement must include certification that the nominee will serve if elected. Petitions must be dated and mailed or hand-delivered to the county ASC office no later than Oct. 29.

The opportunity to nominate, vote and be elected to office in the upcoming ASC committee election is guaranteed to all farmers regardless of race, religious, sex, color, age, handicap or national origin.

Leslie News

Edna Hansen
287-2346

LADIES AID AND LWML

St. Paul's Lutheran Ladies Aid and LWML met Thursday afternoon with Dorothy Meyer as hostess. Ten members were present and Edna Hansen was a guest.

President Elaine Hansen opened the meeting with prayer and led the topic discussion entitled "Renew" from the LWML Quarterly. Following the discussion, Psalm 145 was read in unison.

The business meeting opened with the LWML Pledge. Delores Helgren read the minutes of the last meeting and Mary Lou Krusemark gave the treasurer's report. Members were reminded of the Wayne Zone LWML fall rally on Oct. 16 to be held at Immanuel Lutheran Church of Wakefield.

Group one of the Aid will be in charge of the Christmas luncheon and program on Dec. 13 with Lil Tarnow as chairman and Dorothy Meyer as co-chairman. The men will be invited to attend.

Gertrude Ohlquist, Christian growth chairman, led in group singing of the hymn "All Praise to God, Who Reigns Above." She presented a reading entitled "A Lighted Jack-O-Lantern" based on scripture from Matthew 5, verses 15 and 16.

October birthdays honored are Lil Tarnow, Gertrude Ohlquist and Janice Bertels and anniversary of Mary Lou Krusemark. All joined in singing the LWML hymn, "Lutheran Women One and All." Meeting closed with the Lord's Prayer and table prayer.

The next meeting is Nov. 8 with Leoma Baker as hostess.

MEN'S CLUB

St. Paul's Lutheran Men's Club met Oct. 9. Ten members were present. Bill Hansen was lesson leader for the topic, "Gambing: A Biblical Perspective." Ed Krusemark reported on the LLL fall zone rally held in Norfolk Sept. 30. Bill

Hansen and Ed Krusemark served lunch.

Mr. and Mrs. Kenneth Baker attended the baptismal services Sunday of their great granddaughter, Megan Nichole Scheffler, at Our Savior's Lutheran Church in Norfolk. She is the daughter of Mr. and Mrs. Clayton Scheffler of Norfolk. Valerie Baker and Jim Wichman, both of Norfolk, were sponsors. They joined other guests for dinner in the Clayton Scheffler home.

Pam Nicholson of Lincoln and Wade Nicholson were last Monday afternoon visitors in the Bill Korth home. Wade was recently discharged from the U.S. Air Force after six years service. He had been stationed at Albuquerque, N.M.

Tuesday dinner guests in the Alvin Ohlquist home were Mr. and Mrs. John Holtorf of Tacoma, Wash., Mr. and Mrs. George Holtorf, Lillian Fredrickson and Marvin Bichel.

Mrs. Irene Schwarten and Ronald Schwarten, Katie and Lisa of Sioux City was Saturday dinner guests in the Alvin Ohlquist home.

Craig Nelson of Kansas City, Kan. is spending a few days in the Albert L. Nelson home.

Mr. and Mrs. Albert L. Nelson and Tiffany helped Albert G. Nelson celebrate his 85th birthday Thursday night.

Mr. and Mrs. Jerry Anderson, Lori, Mindy and Kassi took Mr. and Mrs. Gary Anderson to Omaha last Tuesday morning to return to Fulda, Germany. Last Monday evening guests in the Anderson home for a farewell for them were Mrs. Verna Anderson, Larry Anderson, the Dave Anderson family, the Terry Henschke family and Mr. and Mrs. Erwin Bottger.

Mr. and Mrs. Bill Greve, Mr. and Mrs. Rod Gilliland and Mr. and Mrs. Bob Leonard were Monday evening guests in the Roger Leonard home to celebrate Roger's birthday.

Concord News

Mrs. Art Johnson
584-2495

PLEASANT DELL CLUB

Pleasant Dell club met Thursday afternoon with Doris Fredrickson hostess. Roll call was answered by 8 members and 3 guests with "A Halloween Prank". Emma Ekert, Wayne, demonstrated how to make "Snowflakes" for Christmas decorations. Group sang several Halloween songs with Hazel Hank leader. Betty Johanson will be November 8 hostess.

GOLDEN RULE CLUB

Golden Rule Club had a "Day Out" and had dinner at the Black Knight, Wayne on Thursday. Seven members and Donna Stalling attended. November 8 hostess will be Nola Potter

WOMEN'S WELFARE CLUB

Concord Women's Welfare club members and some other ladies joining them went by Kensington Bus to Norfolk Thursday October 11 and toured the "Kensington" home for Senior Citizens. Noon dinner was enjoyed at Norfolk Senior Center followed by a Tour of the Sr. Center, then went to the Mall for an hour of shopping. Returning to Concord Sr. Center for afternoon coffee, cake and ice cream honoring October birthdays of Irene Hanson and Marilyn Harder, birthday cakes were brought by the clubs Silent Sisters Betty Anderson and Mable Nelson.

Suzie Johnson and Pam Anderson entertained at the Home of Pam Anderson a merchandise Party Tuesday evening Oct. 9, with 15 ladies attending. Gail Martindale demonstrated. Hostesses served refreshments.

Beb Rewinkle entertained Saturday afternoon October 13 at a Open House Merchandise party, with 10 ladies attending. Deb served refreshments. Gail Martindale demonstrated.

Gordon and Mary Paul Ranier, Wash., left Friday after spending a

week in the Jerry Martindale home and visiting in the area.

Gordon and Mary Paul were Wednesday Oct. 10 supper guests in the Pat Erwin home.

Thursday the Jerry Martindale's and Gordon Paul's drove to Gavins Point Dam at Yankton, So. Dakota, and viewed the scenery. They had supper at Hilltop Cafe Randolph, enroute home.

Mr. and Mrs. Norman Anderson, Jerry Stanley and sons Jeff and Ray spent the weekend of Oct. 13 at Bassett hunting.

Rev. Dale and Mrs. Ammon, Colorado Springs, Colorado were Sunday Oct. 14 overnight guests in the Norman Anderson home.

Mr. and Mrs. Dwight Johnson entertained dinner at their home Sunday Oct. 14 for family birthdays and anniversary, honored guests were - Melvin Puhmann and Bob Pistulka, birthdays and Mr. and Mrs. Marvin Jun Wedding Anniversary. Guests were Mr. and Mrs. Bob Pistulka, Fairfax, South Dak., Lorene Grady, Bonesteel, So. Dak., Gladys Puhmann, Regina Puhmann of Pualina, Iowa, Ada Junt, South Sioux City, Mr. and Mrs. Melvin Puhmann, Evelina Johnson, Concord, Jennifer Johnson, Lincoln.

Mr. and Mrs. Jerry Martindale entertained Sunday Oct. 7 dinner at their home in honor of Jim Martindale's birthday. Guests were Mr. and Mrs. Gordon Paul of Washington, Jim Martindale family, Creighton, Steve Martindale family Concord, Karen Kliver of Randolph called in the afternoon for a visit.

Guests in the Dick Hanson home Thursday evening October 11 in honor of the hostess birthday were Mr. and Mrs. Bud Hanson, Mr. and Mrs. Bob Hanson, Mrs. Earl Nelson, Krista and Andrea Nelson.

Mr. and Mrs. Leroy Koch entertained Sunday October 14 dinner at their home for Mr. and Mrs. Carl Koch in honor of Mrs. Koch's 90th birthday.

Teckla Johnson joined relatives from Texas, Iowa, Nebraska, Illinois, Washington, Minnesota, Idaho, Oregon, and Sweden, to celebrate Anna Pearson's 100th birthday October 4th at Camelot, Sun City, Arizona. While there Teckla stayed at Casa De Rio, with Wilma and Burt Noreen. From there she left Oct. 5 to San Antonio, Texas to visit in the Wymore Goldberg home. She arrived home Oct. 9.

Birthday guests in the Vern Carlson home Thursday evening honoring Randall Carlson birthday of October 12 were Mr. and Mrs. Wallace Anderson, Laurel, Mr. and Mrs. Clifford Fredricks of Wayne. Friday afternoon the Carlson sister entertained Randall and his parent Vern Carlsons for coffee and lunch honoring his birthday.

An October family birthday celebration was held Saturday afternoon October 13 in the Dan Roberts home, Fremont, Nebr, honoring Judy Martindale, Deb Clarkson, Concord, Eunice Wacker, Wayne and Eric and Dustin Roberts. Guests were Mr. and Mrs. Elmer Wacker and Eunice, Wayne, Judy Martindale and daughters, Deb Clarkson and family, Concord, Ward Wacker, North Bend.

Grace Paulsen spent Friday night October 12 in the Alvin Guern home. They had supper at the Black Knight to celebrate Grace's 84th birthday.

Pete Wesley's, Bob McKnight's, Ken Presuth's, John Rentzel and Deanna Mulhair, joined them later at the Al Guern for ice cream and cake. Grace received birthday greetings from Pennsylvania, New York, Maryland, South Carolina, Sioux City and Omaha.

Mr. and Mrs. Stohler, Concord and Mr. and Mrs. Ed Borowski, Grant, spent the weekend of Oct. 7 in Colorado Springs, Colorado. They attended the 40th wedding anniversary of Mr. and Mrs. Don

NCC gears up class

AREA - Managers, supervisors and persons wishing to prepare themselves for management positions will have the opportunity to earn a management development certificate from the University of Nebraska-Lincoln by attending seminars at Northeast Community College beginning this fall.

The management development certificate program is a series of six-hour courses offered by UN-L's management department and the division of continuing studies that includes instruction in those areas basic to any management position - communicating, planning, supervising, making decisions, managing information, developing human resources, managing time, building effective teams, evaluating employee performance and managing problem employees.

The program provides an opportunity for people who may not have formal management training to increase their understanding of the roles and functions of managers and to develop skills that are crucial to management effectiveness. People who have had formal management training can update their skills and learn the newest developments in the field.

The certificate requires successful completion of eight courses totaling 48 instructional hours. Three courses are considered the core curriculum in the program and must be completed successfully to qualify for the certificate. However, participants may choose among seven other courses to complete the requirements. It will be possible to complete the series within a one-year period, but people may take up to three years.

Each seminar will meet from 9 a.m. to noon and from 1 to 4 p.m. The series dates and titles are:

- Oct. 19 - Role of the Supervisor with Dr. Fred Luthans.
- Nov. 8 - Effective Employee Performance Evaluation with Dr. Cary Thorp.
- Nov. 27 and Dec. 4 (two four-hour sessions) - Team Building with Steve Sommer.
- Jan. 18 - Effective Planning with Dr. Les Digman.
- Feb. 8 - Human Resources Management and The Law with George Green.
- March 12 and 14 (two four-hour sessions) - Time Management with Dr. Elmer Miller.
- April 10 - Managing the Problem Employee with Dr. Herman Glaess.
- May 10 - Organizational Communication with Dr. Lynda McNulty.

The program is sponsored by Northeast Community College and the Chamber of Commerce in Norfolk, South Sioux City, O'Neill and West Point.

For information and registration, call Northeast Community College at (402) 644-0600.

Polt earns Master Sales Consultant with Arbie following coursework

WAYNE - Roger Polt has attained the position of Arbie Master Sales Consultant.

This position is one that he earned by applying himself to completing several lengthy and nutritional correspondence courses on the university and feed industry level.

The program is designed to take a minimum of two years to complete as the individual progresses from district manager to master district manager to sales consultant to Arbie Scooter Feeds'

highest position of master sales consultant, according to information from Arbie Scooter Feeds.

"This is an on-going training program, one which many would not want to invest their leisure time to complete," said John C. Bielunski, vice-president of sales. "We are proud of Roger."

A copy of a letter detailing Polt's accomplishments has been sent to all farmer dealers and customers in Burt, Cuming, Dakota, Dixon, Stanton, Thurston and Wayne counties.

Glen and Phoebe Ramsey of Bondurant, Iowa spent the weekend of Oct. 13 in the Pastor and Mrs. Marburger home.

Jim and Doris Nelson, Marlene and Suzie Johnson, Wallace and Evonne Magnuson, Dwight and Pam Anderson met Brian and Terry Johnson, Mark and Belinda Elliston of Columbia, Missouri at Lincoln Saturday October 13 to attend the Nebraska/Missouri Football game. Following the game they all had supper together at the Bonanza restaurant in Lincoln.

LEGAL NOTICE OF MEASURES TO BE VOTED UPON NOVEMBER 6, 1990. BALLOT TITLE AND TEXT OF CONSTITUTIONAL AMENDMENTS PROPOSED BY THE NINETY-FIRST LEGISLATURE, FIRST AND SECOND SESSIONS, 1989 AND 1990.

Also Included Are Statements Of Explanation Prepared By The Executive Board Of The Legislative Council.

Proposed Amendment No. 1

A vote FOR this proposal will allow the Legislature to provide that agricultural and horticultural lands, as defined by law, shall constitute a separate and distinct class of property for tax purposes, and to allow the Legislature further to provide for a different method of taxing such land which results in values not uniform and proportionate with all other tangible property, but which are uniform and proportionate upon all the property within this class.

A vote AGAINST this proposal will retain the current provision which only authorizes the Legislature to provide that this type of property shall constitute a separate class for tax purposes; and will not add the new language authorizing the Legislature, in addition, to provide for a different method of taxing such property resulting in values which are not uniform or proportionate with all other tangible property, but which are uniform and proportionate upon all the property within this class.

A constitutional amendment to authorize the Legislature to provide that agricultural land and horticultural land, as defined by the Legislature, constitutes a separate and distinct class of property for purposes of taxation and that such land may be taxed by a method which results in values that are not uniform and proportionate with all other tangible property and franchises but which results in values that are uniform and proportionate upon all property within the class of agricultural land and horticultural land and to eliminate a provision permitting separate and distinct classification of such property.

For Against

TEXT OF PROPOSED CONSTITUTIONAL AMENDMENT

Now, therefore, be it resolved by the members of the Ninety-First Legislature of Nebraska, first session:

Section 1. That at the general election in November 1990 there shall be submitted to the electors of the State of Nebraska for approval the following amendment to the Constitution of Nebraska by amending Article VIII, section 1, which is hereby proposed by the Legislature:

CVIII-1 "The necessary revenue of the state and its governmental subdivisions shall be raised by taxation in such manner as the Legislature may direct. Taxes shall be levied by valuation uniformly and proportionately upon all tangible property and franchises, except that: (1) The Legislature may provide for a different method of taxing motor vehicles and may also establish a separate class of motor vehicles consisting of those owned and held for resale by motor vehicle dealers which shall be taxed in the manner and to the extent as provided by the Legislature and may also establish a separate class for trucks, trailers, semitrailers, tractors, or combinations thereof, consisting of those owned by residents and nonresidents of this state, and operating in interstate commerce, and may provide reciprocal, and proportionate taxation of such vehicles; PROVIDED, that such tax proceeds from motor vehicles taxed in each county shall be allocated to the state, counties, townships, cities, villages, and school districts of such county in the same proportion that the levy of each bears to the total levy of said the county on personal tangible property, and (2) the Legislature may provide that agricultural land and horticultural land, as defined by the Legislature, shall constitute a separate and distinct class of property for purposes of taxation and may provide for a different method of taxing agricultural land and horticultural land which results in values that are not uniform and proportionate with all other tangible property and franchises but which results in values that are uniform and proportionate upon all property within the class of agricultural land and horticultural land. The Legislature may enact laws to provide that the value of land actively devoted to agricultural or horticultural use shall, for property tax purposes, be that value which such land has for agricultural or horticultural use without regard to any value which such land might have for other purposes or uses; and may prescribe standards and methods for the determination of the value of real or other tangible property at uniform and proportionate values. The Legislature may provide that agricultural land and horticultural land used solely for agricultural or horticultural purposes shall constitute a separate and distinct class of property for purposes of taxation. Taxes uniform as to class of property or the ownership or use thereof may be levied by valuation or otherwise upon classes of intangible property as the Legislature may determine, and such intangible property held in trust or otherwise for the purpose of funding pension, profit-sharing, or other employee benefit plans as defined by the Legislature may be declared to be exempt from taxation. Taxes, other than property taxes, may be authorized by law. Existing revenue laws shall continue in effect until changed by the Legislature. The Legislature may provide that livestock shall constitute a separate and distinct class of property for purposes of taxation and may further provide for reciprocal and proportionate taxation of livestock located in this state for only part of a year."

Now, therefore, be it resolved by the members of the Ninety-First Legislature of Nebraska, second session:

Section 1. That at the general election in November 1990 there shall be submitted to the electors of the State of Nebraska for approval the following amendment to the Constitution of Nebraska by amending Article I, section 23, Article V, sections 1, 2, and 8, and Article XV, section 9, and by repealing Article I, section 24, which is hereby proposed by the Legislature:

CI-23 "In all cases of felony the defendant shall have the right of appeal to the Supreme Court, and in capital cases such appeal shall be as a matter of right and shall operate as a supersedeas to stay the execution of the sentence of death, until further order of the Supreme Court. In all other cases, criminal or civil, an aggrieved party shall be entitled to one appeal to the appellate court created pursuant to Article V, section 1, of this Constitution or to the Supreme Court as may be provided by law."

CV-1 "The judicial power of the state shall be vested in a Supreme Court, an appellate court, district courts, county courts, in and for each county, with one or more judges for each county; or with one judge for two or more counties, as the Legislature shall provide, and such other courts inferior to the Supreme Court as may be created by law. In accordance with rules established by the Supreme Court and not in conflict with other provisions of this Constitution and laws governing such matters, general administrative authority over all courts in this state shall be vested in the Supreme Court and shall be exercised by the Chief Justice. The Chief Justice shall be the executive head of the courts and may appoint an administrative director thereof."

CV-2 "The Supreme Court shall consist of seven judges, one of whom shall be the Chief Justice. A majority of the judges shall be necessary to constitute a quorum. A majority of the members sitting shall have authority to pronounce a decision except in cases involving the constitutionality of an act of the Legislature. No legislative act shall be held unconstitutional except by the concurrence of five judges. The Supreme Court shall have jurisdiction in all cases relating to the revenue, civil cases in which the state is a party, mandamus, quo warranto, habeas corpus, election contests involving state officers other than members of the Legislature, and such appellate jurisdiction as may be provided by law. The Legislature may provide that any judge of the appellate court created pursuant to Article V, section 1, of this Constitution who has retired may be called upon for temporary duty by the Supreme Court. Whenever necessary for the prompt submission and determination of causes, the Supreme Court may appoint judges of the district court or the appellate court to act as associate judges of the Supreme Court, sufficient in number, with the judges of the Supreme Court, to constitute two divisions of the court of five judges in each division. Whenever judges of the district court or the appellate court are so acting, the court shall sit in two divisions, and four of the judges thereof shall be necessary to constitute a quorum. Judges of the district court or the appellate court so appointed shall serve during the pleasure of the court; and shall have all the powers of judges of the Supreme Court. The Chief Justice shall make assignments of judges to the divisions of the court, and shall preside over the division of which he or she is a member, and designate the presiding judge of the other division. The judges of the Supreme Court, sitting without division, shall hear and determine all cases involving the constitutionality of a statute; and all appeals from conviction of homicide, involving capital cases and may review any decision rendered by a division of the court. In such cases, in the event of the disability or disqualification by interest or otherwise; of any of the judges of the Supreme Court, the court may appoint judges of the district court or the appellate court to sit temporarily as judges of the Supreme Court, sufficient to constitute a full court of seven judges. Judges of the district court or the appellate court shall receive no additional salary by virtue of their appointment and service as herein provided, but they shall be reimbursed their necessary traveling and hotel expenses."

Proposed Amendment No. 2

A vote FOR this proposal will allow for the creation of an appellate court by the legislature and (1) retain a right of appeal in capital cases direct to the supreme court; (2) remove the present right of appeal of all other felony cases direct to the supreme court; (3) provide that in all other criminal or civil cases the aggrieved party will be entitled to one appeal to the new appellate court, or to the supreme court as the legislature may provide; (4) provide that a retired judge of this new court may be called upon by the supreme court for temporary duty, and judges of this new court may be appointed along with district judges by the supreme court to act temporarily as associate judges for the constitution of the divisions thereof; (5) remove specific provisions relating to supreme court staff, substituting one that the court shall appoint such as will be needed; and (6) provide that appeals from the Commission of Industrial Relations shall be as provided by law, deleting the current provision that they shall lie directly to the supreme court.

A vote AGAINST this proposal will (1) reject the creation of a new appellate court, and thus the other provisions mentioned above relating to appeals thereto, and to the judges thereof being appointed by the supreme court for additional duties; (2) retain the present provision for the right of appeal direct to the supreme court in all felony cases, not just capital cases; (3) retain the present specific provisions relating to staff for the supreme court; and (4) will retain the current provision for direct appeal to the supreme court from the Commission of Industrial Relations, rather than the proposed substitute as provided by law.

Now, therefore, be it resolved by the members of the Ninety-First Legislature of Nebraska, first session:

Section 1. That at the general election in November 1990 there shall be submitted to the electors of the State of Nebraska for approval the following amendment to the Constitution of Nebraska by amending Article VIII, section 1, which is hereby proposed by the Legislature:

CVIII-1 "The necessary revenue of the state and its governmental subdivisions shall be raised by taxation in such manner as the Legislature may direct. Taxes shall be levied by valuation uniformly and proportionately upon all tangible property and franchises, except that: (1) The Legislature may provide for a different method of taxing motor vehicles and may also establish a separate class of motor vehicles consisting of those owned and held for resale by motor vehicle dealers which shall be taxed in the manner and to the extent as provided by the Legislature and may also establish a separate class for trucks, trailers, semitrailers, tractors, or combinations thereof, consisting of those owned by residents and nonresidents of this state, and operating in interstate commerce, and may provide reciprocal, and proportionate taxation of such vehicles; PROVIDED, that such tax proceeds from motor vehicles taxed in each county shall be allocated to the state, counties, townships, cities, villages, and school districts of such county in the same proportion that the levy of each bears to the total levy of said the county on personal tangible property, and (2) the Legislature may provide that agricultural land and horticultural land, as defined by the Legislature, shall constitute a separate and distinct class of property for purposes of taxation and may provide for a different method of taxing agricultural land and horticultural land which results in values that are not uniform and proportionate with all other tangible property and franchises but which results in values that are uniform and proportionate upon all property within the class of agricultural land and horticultural land. The Legislature may enact laws to provide that the value of land actively devoted to agricultural or horticultural use shall, for property tax purposes, be that value which such land has for agricultural or horticultural use without regard to any value which such land might have for other purposes or uses; and may prescribe standards and methods for the determination of the value of real or other tangible property at uniform and proportionate values. The Legislature may provide that agricultural land and horticultural land used solely for agricultural or horticultural purposes shall constitute a separate and distinct class of property for purposes of taxation. Taxes uniform as to class of property or the ownership or use thereof may be levied by valuation or otherwise upon classes of intangible property as the Legislature may determine, and such intangible property held in trust or otherwise for the purpose of funding pension, profit-sharing, or other employee benefit plans as defined by the Legislature may be declared to be exempt from taxation. Taxes, other than property taxes, may be authorized by law. Existing revenue laws shall continue in effect until changed by the Legislature. The Legislature may provide that livestock shall constitute a separate and distinct class of property for purposes of taxation and may further provide for reciprocal and proportionate taxation of livestock located in this state for only part of a year."

Now, therefore, be it resolved by the members of the Ninety-First Legislature of Nebraska, second session:

Section 1. That at the general election in November 1990 there shall be submitted to the electors of the State of Nebraska for approval the following amendment to the Constitution of Nebraska by amending Article I, section 23, Article V, sections 1, 2, and 8, and Article XV, section 9, and by repealing Article I, section 24, which is hereby proposed by the Legislature:

CI-23 "In all cases of felony the defendant shall have the right of appeal to the Supreme Court, and in capital cases such appeal shall be as a matter of right and shall operate as a supersedeas to stay the execution of the sentence of death, until further order of the Supreme Court. In all other cases, criminal or civil, an aggrieved party shall be entitled to one appeal to the appellate court created pursuant to Article V, section 1, of this Constitution or to the Supreme Court as may be provided by law."

CV-1 "The judicial power of the state shall be vested in a Supreme Court, an appellate court, district courts, county courts, in and for each county, with one or more judges for each county; or with one judge for two or more counties, as the Legislature shall provide, and such other courts inferior to the Supreme Court as may be created by law. In accordance with rules established by the Supreme Court and not in conflict with other provisions of this Constitution and laws governing such matters, general administrative authority over all courts in this state shall be vested in the Supreme Court and shall be exercised by the Chief Justice. The Chief Justice shall be the executive head of the courts and may appoint an administrative director thereof."

the courts and may appoint an administrative director thereof."

CV-2 "The Supreme Court shall consist of seven judges, one of whom shall be the Chief Justice. A majority of the judges shall be necessary to constitute a quorum. A majority of the members sitting shall have authority to pronounce a decision except in cases involving the constitutionality of an act of the Legislature. No legislative act shall be held unconstitutional except by the concurrence of five judges. The Supreme Court shall have jurisdiction in all cases relating to the revenue, civil cases in which the state is a party, mandamus, quo warranto, habeas corpus, election contests involving state officers other than members of the Legislature, and such appellate jurisdiction as may be provided by law. The Legislature may provide that any judge of the appellate court created pursuant to Article V, section 1, of this Constitution who has retired may be called upon for temporary duty by the Supreme Court. Whenever necessary for the prompt submission and determination of causes, the Supreme Court may appoint judges of the district court or the appellate court to act as associate judges of the Supreme Court, sufficient in number, with the judges of the Supreme Court, to constitute two divisions of the court of five judges in each division. Whenever judges of the district court or the appellate court are so acting, the court shall sit in two divisions, and four of the judges thereof shall be necessary to constitute a quorum. Judges of the district court or the appellate court so appointed shall serve during the pleasure of the court; and shall have all the powers of judges of the Supreme Court. The Chief Justice shall make assignments of judges to the divisions of the court, and shall preside over the division of which he or she is a member, and designate the presiding judge of the other division. The judges of the Supreme Court, sitting without division, shall hear and determine all cases involving the constitutionality of a statute; and all appeals from conviction of homicide, involving capital cases and may review any decision rendered by a division of the court. In such cases, in the event of the disability or disqualification by interest or otherwise; of any of the judges of the Supreme Court, the court may appoint judges of the district court or the appellate court to sit temporarily as judges of the Supreme Court, sufficient to constitute a full court of seven judges. Judges of the district court or the appellate court shall receive no additional salary by virtue of their appointment and service as herein provided, but they shall be reimbursed their necessary traveling and hotel expenses."

CV-8 "There shall be appointed by the supreme court, a clerk and a reporter of the court, each of whom shall hold his office for a term of six years, unless sooner removed by the court, and their salaries shall be fixed by law, the clerk shall also act as librarian of the law and miscellaneous library of the state. The court shall also employ The Supreme Court shall appoint such clerical help staff as may be needed for the proper dispatch of the business of the court. The court shall prepare and recommend to each session of the Legislature a budget of the estimated expenses of the court. The copyright of the state reports shall forever remain the property of the state."

CV-9 "Laws may be enacted providing for the investigation, submission, and determination of controversies between employers and employees in any business or vocation affected with a public interest; and for the prevention of unfair business practices and unconscionable gains in any business or vocation affecting the public welfare. An Industrial Commission may be created for the purpose of administering such laws, and appeals shall lie to the Supreme Court from the final orders and judgments of such commission shall be as provided by law."

Proposed Amendment No. 3

A vote FOR this proposal will empower the legislature to authorize cities and villages to appropriate money from locally levied general taxes, which would not include money received from state or federal sources, for industrial development projects or programs, subject to the approval by a vote of a majority of the registered voters therein voting on the question.

A vote AGAINST this proposal will not grant the legislature this power, with the result that cities and villages will continue to be without constitutional authority to appropriate locally levied general taxes for industrial development projects or programs under any procedure.

"A constitutional amendment to empower the Legislature to authorize incorporated cities and villages to use local sources of revenue for economic and industrial development with voter approval.

For Against

TEXT OF PROPOSED CONSTITUTIONAL AMENDMENT

Now, therefore, be it resolved by the members of the Ninety-First

Legislature of Nebraska, second session:

Section 1. That at the general election in November 1990 there shall be submitted to the electors of the State of Nebraska for approval the following amendment to the Constitution of Nebraska by amending Article XIII, section 2, which is hereby proposed by the Legislature:

Section 1. That at the general election in November 1990 there shall be submitted to the electors of the State of Nebraska for approval the following amendment to the Constitution of Nebraska by amending Article XIII, section 2, which is hereby proposed by the Legislature: CXIII-2 "Notwithstanding any other provision in the Constitution, the Legislature may authorize any county, or incorporated city or village, including cities operating under home rule charters, to acquire, own, develop, and lease real and personal property suitable for use by manufacturing or industrial enterprises and to issue revenue bonds for the purpose of defraying the cost of acquiring and developing such property by construction, purchase, or otherwise. The Legislature may also authorize such county, city, or village to acquire, own, develop, and lease real and personal property suitable for use by enterprises as determined by law if such property is located in blighted areas as determined by law and to issue revenue bonds for the purpose of defraying the cost of acquiring and developing or financing such property by construction, purchase, or otherwise. Such bonds shall not become general obligation bonds of the governmental subdivision by which such bonds are issued. Any real or personal property acquired, owned, developed, or used by any such county, city, or village pursuant to this section; shall be subject to taxation to the same extent as private property during the time it is leased to or held by private interests, notwithstanding the provisions of Article VIII, section 2, of the Constitution. The acquiring, owning, developing, and leasing of such property shall be deemed for a public purpose, but the governmental subdivision shall not have the right to acquire such property by condemnation. The principal of and interest on any bonds issued may be secured by a pledge of the lease and the revenue therefrom and by mortgage upon such property. No such governmental subdivision shall have the power to operate any such property as a business or in any manner except as the lessor thereof.

Notwithstanding any other provision in the Constitution, the Legislature may also authorize any incorporated city or village, including cities operating under home rule charters, to appropriate from local sources of revenue such funds as may be deemed necessary for an economic or industrial development project or program subject to approval by a vote of a majority of the registered voters of such city or village voting upon the question. For purposes of this provision, funds from local sources of revenue shall mean funds raised from general taxes levied by the city or village and shall not include any funds received by the city or village which are derived from state or federal sources."

Proposed Amendment No. 4

A vote FOR this proposal will establish the Coordinating Commission for Postsecondary Education to be vested, under direction of the Legislature, with authority to coordinate the campuses or institutions of the University of Nebraska, the State Colleges, and the Community Colleges. Such coordination would mean adoption of a comprehensive plan for postsecondary education defining roles and missions, plans for capital construction, and approving or disapproving programs at state tax supported institutions to prevent unnecessary duplication, as well as their budget requests. Commission powers will not otherwise invade present constitutional governance and management authority of the Board of Regents of the University of Nebraska or Board of Trustees of State Colleges; and the Legislature may provide that coordination of Community Colleges be conducted through a board or association representing them. The Coordinating Commission for Postsecondary Education will be composed of 11 members appointed by the Governor with the approval of the Legislature for 6 year terms, to receive no pay but receive their actual expenses.

A vote AGAINST this proposal will reject establishment of a Coordinating Commission for Postsecondary Education and leave the system without any constitutionally authorized body for the coordination envisioned by this proposal of the public postsecondary education as it now exists, that is, the campuses and institution of the University system under the Board of Regents, the State Colleges under their Board of Trustees, and the six separate Community Colleges under the separate Boards of Governors.

"A constitutional amendment to establish the Coordinating Commission for Postsecondary Education, to provide powers for the commission, and to provide for membership on the commission.

For Against

TEXT OF PROPOSED CONSTITUTIONAL AMENDMENT

Section 1. That at the general election in November 1990 there shall be submitted to the electors of the State of Nebraska for approval the following amendment to the Constitution of Nebraska by amending Article XIII, section 2, which is hereby proposed by the Legislature: CXIII-2 "Notwithstanding any other provision in the Constitution, the Legislature may authorize any county, or incorporated city or village, including cities operating under home rule charters, to acquire, own, develop, and lease real and personal property suitable for use by manufacturing or industrial enterprises and to issue revenue bonds for the purpose of defraying the cost of acquiring and developing such property by construction, purchase, or otherwise. The Legislature may also authorize such county, city, or village to acquire, own, develop, and lease real and personal property suitable for use by enterprises as determined by law if such property is located in blighted areas as determined by law and to issue revenue bonds for the purpose of defraying the cost of acquiring and developing or financing such property by construction, purchase, or otherwise. Such bonds shall not become general obligation bonds of the governmental subdivision by which such bonds are issued. Any real or personal property acquired, owned, developed, or used by any such county, city, or village pursuant to this section; shall be subject to taxation to the same extent as private property during the time it is leased to or held by private interests, notwithstanding the provisions of Article VIII, section 2, of the Constitution. The acquiring, owning, developing, and leasing of such property shall be deemed for a public purpose, but the governmental subdivision shall not have the right to acquire such property by condemnation. The principal of and interest on any bonds issued may be secured by a pledge of the lease and the revenue therefrom and by mortgage upon such property. No such governmental subdivision shall have the power to operate any such property as a business or in any manner except as the lessor thereof.

For Against

TEXT OF PROPOSED CONSTITUTIONAL AMENDMENT

AN ACT relating to postsecond-

ary education; to provide for submission to the electors of an amendment to the Constitution of Nebraska by adding a new section 14 to Article VII to establish the Coordinating Commission for Postsecondary Education; to provide for the time and manner of submission and form of ballot; and to provide the effective date thereof.

Be it enacted by the people of the State of Nebraska,

Section 1. That at the general election in November 1990 there shall be submitted to the electors of the State of Nebraska for approval the following amendment to the Constitution of Nebraska by adding a new section 14 to Article VII, which is hereby proposed by the Legislature:

CVII-14 "On January 1, 1992, there shall be established the Coordinating Commission for Postsecondary Education which shall, under the direction of the Legislature, be vested with the authority for the coordination of public postsecondary educational institutions. Public postsecondary educational institutions shall include each postsecondary educational campus or institution which is governed by the Board of Regents of the University of Nebraska, the Board of Trustees of the Nebraska State Colleges, any board or boards established for the community colleges, or any other governing board for any other public postsecondary educational institution which may be established by the Legislature.

Coordination shall mean:

(1) Authority to adopt, and revise as needed, a comprehensive statewide plan for postsecondary education which shall include (a) definitions of the role and mission of each public postsecondary educational institution within any general assignments of role and mission as may be prescribed by the Legislature and (b) plans for facilities which utilize tax funds designated by the Legislature;

(2) Authority to review, monitor, and approve or disapprove each public postsecondary educational institution's programs and capital construction projects which utilize tax funds designated by the Legislature in order to provide compliance and consistency with the comprehensive plan and to prevent unnecessary duplication; and

(3) Authority to review and modify, if needed to promote compliance and consistency with the comprehensive statewide plan and prevent unnecessary duplication, the budget requests of the Board of Regents of the University of Nebraska, the Board of Trustees of the Nebraska State Colleges, any board or boards established for the community colleges, or any other governing board for any other public postsecondary educational institution which may be established by the Legislature.

The Legislature may provide the commission with additional powers and duties related to postsecondary education as long as such powers and duties do not invade the governance and management authority of the Board of Regents of the University of Nebraska and the Board of Trustees of the Nebraska State Colleges as provided in the Constitution of Nebraska, Article VII, sections 10 and 13. The Legislature may provide that coordination of the community colleges by this section may be conducted through a board or association representing all the community colleges.

Nothing in this section providing for statewide coordination shall limit or require the use of property tax revenue by and for community colleges.

The commission shall consist of eleven members, residents of the state or the districts for which appointed, who shall be appointed by the Governor with the approval of a majority of the Legislature. Six of the members shall be chosen from six districts of approximately equal population and five shall be chosen on a statewide basis.

The terms of the members of the commission shall be six years or until a successor is qualified and takes office, except that of the members initially appointed, four members shall serve for terms of two years and four members shall serve for terms of four years. The members of the commission shall receive no compensation for the performance of their duties but may be reimbursed their actual and necessary expenses."

Respectfully submitted,

ALLEN J. BEERMANN

Secretary of State

(Publish three times, weeks of October 15, 22 and 29, 1990.)

LEGAL NOTICE OF MEASURE TO BE VOTED UPON NOVEMBER 6, 1990. BALLOT TITLE AND TEXT OF AN INITIATIVE PETITION.

INITIATIVE ORDERED BY PETITION OF THE PEOPLE # 404

A VOTE FOR will amend the Nebraska Constitution so as to create a Nebraska State Lottery System where, through 1995, certain non-profit organizations may conduct

mechanical, electronic or video lotteries under supervision of a Veterans Lottery Control Council appointed by the Governor with approval by the Legislature, and where the state would receive fees for the use of lottery equipment by vendors to be deposited in a Nebraska state Lottery System Fund, and allocated no more than ten per cent to pay administrative expenses, twenty five per cent to the Nebraska State Veterans Aid Fund, and the remainder to property tax relief. No other tax could be imposed upon lottery equipment other than the fee for use.

A vote AGAINST will not cause the Constitution of Nebraska to be amended to create the Nebraska State Lottery System.

"Shall the Nebraska Constitution be amended to provide for a Nebraska State Lottery System where, through 1995, certain non-profit organizations could conduct mechanical, electronic or video lotteries under supervision of a Veterans Lottery Control Council appointed by the Governor with approval by the Legislature, and where the state would receive fees for the use of lottery equipment by vendors to be deposited in a Nebraska State Lottery System Fund, and allocated no more than ten per cent to pay administrative expenses, twenty five per cent to the Nebraska State Veterans Aid Fund, and the remainder to property tax relief?"

For Against

TEXT OF CONSTITUTIONAL AMENDMENT BEING REFERRED BY INITIATIVE PETITION

Be it enacted by the people of the State of Nebraska:

CXVIII-1 "There is hereby created the Nebraska State Lottery System."

CXVIII-2 "For the purposes of this article:

(1) Council shall mean the Veterans Lottery Control Council;

(2) Location participant shall mean any person licensed for retail sale of alcoholic liquor for consumption on the premises pursuant to the laws of Nebraska;

(3) Lottery equipment shall mean any mechanical, electronic, or video device approved by the council for use for lottery activity under the Nebraska State Lottery System, including, but not limited to, video lottery equipment which accepts tokens, coins or currency and which gives a printed ticket or token evidencing the amount won. Each device at which a person may insert coins, currency, or tokens shall constitute one piece of lottery equipment;

(4) Non-profit organization shall mean any non-profit association which can be authorized to conduct bingo games and lotteries pursuant to Article III, Section 24 of this constitution; and

(5) Vendor shall mean a person who has been approved by the council to place lottery equipment with non-profit organizations and location participants."

CXVIII-3 "There is hereby created the Veterans Lottery Control Council. The council shall consist of six members appointed by the Governor for four-year terms except for three members initially appointed who are designated as having two-year terms. The Governor shall appoint two members from each of the following veteran organizations: (1) The Nebraska Veterans of Foreign Wars; (2) the Nebraska Disabled Veterans; and (3) the Nebraska State American Legion. All appointments shall be subject to approval by the Legislature. Vacancies shall be filled for the unexpired term by appointment by the Governor. Members shall be reimbursed for their actual and necessary expenses. Pending approval of the Governor's initial appointees to the Council, the two highest ranking officers of each of the above-named organizations on the effective date of this article shall serve as temporary council members until the gubernatorial appointments are made and approved."

CXVIII-4 "The council shall have the following powers and duties:

(1) To adopt a system whereby non-profit organizations may conduct mechanical, electronic or video lotteries within this state;

(2) To approve lottery equipment for use under the Nebraska State Lottery System;

(3) To authorize the placement of lottery equipment with non-profit organizations and location participants;

(4) To prepare an annual report to the Legislature on the operation of the system in the previous year. The report shall be delivered to the Clerk of the Legislature by July 15;

(5) To adopt and promulgate rules and regulations necessary to carry out its duties under this act; and

(6) To do such other acts as are necessary to carry out its duties under this act.

CXVIII-6 "No person shall act as a vendor in this state until approved by the council. In addition to any other considerations made by the council, the council shall consider the following factors in granting approval of a vendor: (1) Experience in the coin-operated machine business; (2) integrity; (3) financial responsibility. Each vendor which is approved shall be authorized to place up to three hundred pieces of lottery equipment and no vendor shall have any direct or indirect interest in more than three hundred pieces of lottery equipment. Approval of a vendor may be revoked or suspended for any violation of this article or any law regu-

(continued on page 6B)

Legal Notices

lating or permitting gambling or gaming within this state.

CXVIII-7 "Each piece of lottery equipment shall include a conspicuous notice of the percentage of winning payouts for which the piece of lottery equipment has been set to pay.

CXVIII-8 "There is hereby imposed an annual fee of two thousand dollars for each piece of lottery equipment used by a vendor in the state during part or all of the calendar year.

CXVIII-9 "The council shall authorize the placement of lottery equipment by vendors with non-profit organizations and location participants contracting with non-profit organizations.

CXVIII-10 "There is hereby created the Nebraska State Lottery System Fund. The fund shall be used to pay the expenses of administering the Nebraska State Lottery System.

CXVIII-11 "(1) Any lottery equipment used in violation of this article or any law enacted pursuant to this article shall be forfeited to the state which may sell or destroy the equipment.

CXVIII-12 "Any decision of the council may be appealed to the District Court of Lancaster County."

CXVIII-13 "The Nebraska State Lottery System shall be operating by December 15, 1990, and if not, any non-profit organization may begin operating lottery equipment on such date in a manner consistent with this article until the system is operating.

CXVIII-14 "The council may designate an official registrar for the purpose of determining the qualifications of prospective vendors for approval under the rules and regulations adopted by the council."

CXVIII-15 "The Legislature may enact laws to regulate the Nebraska State Lottery System consistent with this article."

CXVIII-16 "This article and the Nebraska State Lottery System shall terminate on December 15, 1995."

Respectfully submitted,

ALLEN J. BEERMANN

Secretary of State

(Publish three times, weeks of October 15, 22 and 29, 1990.)

LEGAL NOTICE OF MEASURE TO BE VOTED UPON NOVEMBER 6, 1990 BALLOT TITLE AND TEXT OF AN INITIATIVE PETITION.

INITIATIVE ORDERED BY PETITION OF THE PEOPLE #405

A vote "FOR" will create a constitutional 3 percent limit on the percentage by which total appropriations for the state (funded by taxes and fees levied and collected by the state) and budgets of local govern-

ments may be increased each year for fiscal years ending after January 1, 1991, except under certain circumstances.

A vote "AGAINST" will not create such a constitutional limitation.

"Shall the Nebraska Constitution be amended to provide that, for fiscal years ending after January 1, 1991: (1) Total appropriations for the state, funded with state taxes and fees, shall not be increased more than 2 percent over the prior fiscal year; and (2) Budgets of local governments shall not be increased by more than 2 percent over the prior fiscal year? An increase exceeding 2 percent in state appropriations would be permitted if authorized by a four-fifths vote of the Legislature. An increase exceeding 2 percent for local governments would be permitted if approved by a majority vote of the local electorate.

For Against

TEXT OF PROPOSED CONSTITUTIONAL AMENDMENT

Proposed Amendment to Article VIII, Section 13, of the Nebraska State Constitution:

LEGISLATION TO PROVIDE AN INCREASE IN TOTAL APPROPRIATIONS FOR THE STATE OF NEBRASKA funded with taxes and fees levied and collected by the State shall not authorize an increase of more than two (2) percent in any fiscal year (or fiscal period) over that of the prior fiscal year (or fiscal period) except and only when legislation for such appropriation bill or appropriation bills receive(s) the approving vote of not less than four-fifths (4/5) of the members of the legislature, notwithstanding the provisions of Article III, Section 13.

THE BUDGET OF ANY LOCAL GOVERNMENT IN THE STATE OF NEBRASKA SHALL NOT INCREASE by more than two (2) percent in any fiscal year (or fiscal period) over that of the prior fiscal year (or fiscal period) except and only with the approving vote of a majority of the voters of the subdivision voting on the question at the required regular or special election.

BUDGET PROPOSAL/ELECTION NOTICE: A proposal by a local government to exceed the budget "threshold" level of two (2) percent shall be announced with sufficient advance notice and at a public hearing before the required budget filing date and that notice shall require the proper election officer(s) to place the question of approval or rejection of that budget on the ballot of a public election for approval or rejection by the registered voters. The ballot form at such election shall state: "yes" for rejection; and, "no," against rejection. Until that election is held and the results are certified no increase of a proposed budget shall be approved nor shall public revenues be tendered nor expenditures allowed nor occur above those approved for the prior fiscal year.

AREJECTION OF THE PROPOSAL TO INCREASE THE LOCAL GOVERNMENT BUDGET at the required public election shall require that the total budget amount for the next fiscal year shall remain the same as for the current fiscal year and that no increase in expenditures shall occur above that for the current fiscal year.

REVENUES USED FOR THE LOCAL BUDGET subject to the "threshold" limitation, coming from property, sales or income taxes, tourism taxes, from revenue allocated from lotteries and other games of chance, other taxes and from prior year "excess" collections shall be included. Revenues from fee sources such as tuition and others which are wholly used for their named service may be excluded from the budget "threshold" limitation except that any such fee or fees allocated to a general budget for general purposes shall be included in the "threshold" budget and subject to the limits set forth herein. The legislature is prohibited from altering the definition of a tax for the purpose of evading the threshold limitation set forth in this amendment.

Expenditures shall never exceed the total approved budgeted amount for the same and concurrent fiscal year. Revenues collected for usage related services such as municipal water, sewer, gas and electric power use shall be included with the other revenues as part of the "threshold" formula when they are assigned to the municipal budget; the utility department of a municipality shall never budget nor fund programs or services for a municipality or other local body of government. The payment of debt service for bond issues which are lawfully approved shall be exempt from the "threshold" limitation stipulated herein. Gifts to government are not considered as public revenue.

FOR A LOCAL GOVERNMENT, ANY AMOUNT OF ALL THE REVENUES COLLECTED WHICH ARE GREATER THAN the budgeted amount shall be escrowed and accumulated in commercial interest bearing accounts; such excess funds shall not be made part of a budgeted reserve. The Escrowed funds shall be independently audited and publicly reported and shall be returned to the taxpayers by crediting those excess collections as a receipt of revenues to the budget for the next fiscal year and any revenue asking for that next fiscal year shall be reduced in an amount equal to the prior year overcollection.

NOTWITHSTANDING (REGARDLESS OF) ANY OTHER PROVISION OF THE NEBRASKA STATE CONSTITUTION this amendment shall be-

come effective and operative with any fiscal years for the state and local governments ending after January 1, 1991. Clerical or technical errors of language or construction shall not invalidate this amendment. This shall become part of the Nebraska State Constitution upon certification of the votes of the people at the general election of November 6, 1990, as provided in Article III, Section 4 of the Nebraska State Constitution.

Respectfully submitted, ALLEN J. BEERMANN Secretary of State (Publish three times, weeks of October 15, 22 and 29, 1990.)

LEGAL NOTICE OF MEASURE TO BE VOTED UPON NOVEMBER 6, 1990 BALLOT TITLE AND TEXT OF A REFERENDUM PETITION.

REFERENDUM ORDERED BY PETITION OF THE PEOPLE #406

A vote "FOR" will (1) retain Legislative Bills 1059 and 1059A, (2) increase state support for public school districts on the basis of formulas set out in LB 1059, (3) maintain current state sales and income tax rates which were increased to provide additional support to public school districts and thereby reduce reliance on property taxes for those purposes, and (4) limit, with various exceptions, the growth of the general fund budgets of public school districts and property tax increases by certain political subdivisions.

A vote "AGAINST" will (1) repeal Legislative Bills 1059 and 1059A, (2) eliminate provisions for increased state support for public school districts as provided in LB 1059, (3) eliminate the increases in state sales and income tax rates enacted to provide additional support to public school districts and thereby reduce reliance on property taxes for those purposes, and (4) remove various restrictions on the growth of the general fund budgets of public school districts and property tax increases by certain political subdivisions.

"Shall Legislative Bills 1059 and 1059A, enacted by the Second Session of the Ninety First Nebraska Legislature, the purposes of which are to increase state support for public school districts and create formulas for apportionment of state support, to reduce reliance on property taxes for the support of public school districts through increased state sales and income taxes, and to limit, with various exceptions, the growth of the general fund budgets of public school districts and property tax increases by certain political subdivisions, be retained?"

For Against

TEXT OF L.B. 1059 AND 1059A BEING REFERRED BY REFERENDUM PETITION LEGISLATIVE BILL 1059

AN ACT relating to school financing; to amend sections 77-2701.02, 79-201.09, 79-470, 79-490, 79-12, 145, 79-1369, and 79-2317, Reissue Revised Statutes of Nebraska, 1943, sections 77-878 and 77-2701.01, Revised Statutes Supplement, 1988, and sections 72-1237.01, 77-2715.02, 79-451, and 79-4.102, Revised Statutes Supplement, 1989; to adopt the Tax Equity and Educational Opportunities Support Act; to define terms; to limit property tax increases for certain political subdivisions as prescribed; to provide for an election; to provide a termination date; to increase the income tax rate; to increase the sales tax rate; to change a provision relating to income tax rate schedules; to provide for the contents of a report; to eliminate the School Foundation and Equalization Act; to eliminate certain funds; to eliminate the School Financing Review Commission; to harmonize provisions; to provide operative dates; to provide severability; and to repeal the original sections, and also sections 79-1332, 79-1332.01, 79-1333.01, 79-1334, 79-1336 to 79-1340, 79-1342 to 79-1344.01, and 79-1368, Reissue Revised Statutes of Nebraska, 1943, sections 79-1335, 79-1344.03, 79-1350, and 79-1381, Revised Statutes Supplement, 1988, and sections 79-1330, 79-1331, 79-1333, 79-1333.02, 79-1344.02, 79-1378, 79-1379, 79-1382, and 79-1383, Revised Statutes Supplement, 1989.

Be it enacted by the people of the State of Nebraska, Section 1. Sections 1 to 24 of this act shall be known and may be cited as the Tax Equity and Educational Opportunities Support Act. Sec. 2. (1) The Legislature hereby finds and declares that: (a) Nebraska currently finances over seventy percent of the costs of operating its public school system from the property tax and other local sources while nationally only forty-three percent of the costs are supported by property taxes and other local sources;

(b) State support for the public school system has not kept pace with the increased costs of operating such system; (c) Nebraska has a higher per capita property tax burden than most other states while the overall state and local per capita tax burden in the state is below the national average; (d) The cost of operating the public school system is near the national average in per pupil cost as well as per capita spending;

(e) The overreliance on the property tax for the support of the public school system has resulted in great disparities in local property tax rates; and (f) The overreliance on the property tax for the support of the public school system has created inequitable educational fiscal resources for students.

(2) It is the intent, purpose, and goal of the Legislature to create a system of financing the public school system which will: (a) Provide state support from all sources of state funding for forty-five percent of the aggregate general fund operating expenditures of school districts; (b) Reduce the reliance on the property tax for the support of the public school system; (c) Broaden financial support for the public school system by dedicating a portion of the revenue received from the state income tax for support of the system; (d) Keep pace with the increasing cost of operating the public school system; (e) Assure each district a foundation support level for the operation of schools within each district taking into consideration the taxable wealth and other accessible resources of the district; (f) Assure a greater level of equity of educational opportunities for students in all districts; (g) Assure a greater level of equity in property tax rates for the support of the public school system; and (h) Assure that there is a shift to sustainable revenue sources other than the property tax for the support of the public school system through the establishment of limits on the growth of general fund budgets of districts.

(3) The Legislature further finds and declares that all funds to be distributed pursuant to section 13 of this act shall be used specifically for the purpose of reducing property taxes in the district to which they are distributed.

Sec. 3. For purposes of the Tax Equity and Educational Opportunities Support Act: (1) Adjusted valuation shall mean the assessed valuation of taxable property of each district in the state adjusted pursuant to the adjustment factors described in section 9 of this act, except that for purposes of determining the local effort rate yield pursuant to section 8 of this act, adjusted valuation shall not include the value of any property which a court by a final judgment from which no appeal is taken has declared to be nontaxable or exempt from taxation;

(2) Average daily membership shall mean the average daily membership as provided in each district's annual financial report and annual statistical summary; (3) Average daily membership tiers shall mean groupings of districts by the number of students comprising a district's average daily membership in a specified grade range;

(4) Board shall mean the school board or board of education of each district; (5) Categorical federal funds shall mean federal funds limited to a specific purpose by federal law. Such funds shall include but not be limited to: Chapter I funds, Chapter 2 funds, Title VI funds, federal vocational education funds, federal school lunch funds, Indian education funds, and Head Start funds;

(6) Current school year shall mean the current school fiscal year; (7) Department shall mean the State Department of Education; (8) District shall mean any Class I, II, III, IV, V, or VI district, and, for purposes of sections 1 to 13 of this act, the nonresident high school tuition fund of each county;

(9) Enacting school year shall mean the school year following the current school year; (10) Fiscal year shall mean the state fiscal year which is the period from July 1 to the following June 30;

(11) Formula students shall mean the sum of average daily membership and tuitioned resident students; (12) Full-day kindergarten shall mean kindergarten offered by a district for at least one thousand thirty-two instructional hours;

(13) General fund budget of expenditures shall mean the total budgeted expenditures for general fund purposes as certified in the budget statement adopted pursuant to the Nebraska Budget Act, except that for purposes of the limitation imposed in section 14 of this act, the general fund budget of expenditures shall not include any special grant funds received by a district subject to the approval of the department;

(14) General fund expenditures shall mean all expenditures from the general fund; (15) General fund operating expenditures shall mean the total general fund expenditures minus categorical federal funds, tuition paid, transportation fees paid to other districts, adult education, summer school, school lunch, pass-through community services, redemption of the principal portion of general

fund debt service, and transfers from other funds into the general fund; (16) Income tax liability shall mean the amount of the reported income tax liability for resident individuals pursuant to the Nebraska Revenue Act of 1987 less all nonrefundable credits earned and refunds made;

(17) Income tax receipts shall mean the amount of income tax collected pursuant to the Nebraska Revenue Act of 1987 less all nonrefundable credits earned and refunds made; (18) Most recently available complete data year shall mean the most recent single school fiscal year for which the annual financial report, full school district membership report, annual statistical summary report, Nebraska income tax liability by school district, and adjusted valuation data are available;

(19) State aid shall mean the amount of assistance paid to a district pursuant to sections 6 to 13 of this act; (20) State board shall mean the State Board of Education;

(21) State support shall mean all funds provided to districts by the State of Nebraska for the general fund support of elementary and secondary education; and (22) Tuitioned resident students shall mean resident students of the district whose tuition is paid by the district to some other district or education agency.

Sec. 4. (1) Beginning in fiscal year 1990-91, twenty percent of the projected state income tax receipts shall be dedicated to the use and support of the public school system to provide support for the distribution of aid to districts as determined in subsections (2) through (4) of this section and sections 6 to 13 of this act.

(2) Not later than January 1 of each year, the Tax Commissioner shall certify to the department for the second preceding tax year (a) twenty percent of the income tax liability of resident individuals for each Class I, Class II, Class III, Class IV, and Class V district in the state in which ten or more resident individual income tax returns were filed and (b) twenty percent of the income tax liability of resident individuals of all Class I, Class II, Class III, Class IV, and Class V districts in which less than ten resident individual income tax returns were filed, together with a list of such districts and funds.

(3) Utilizing the data certified by the Tax Commissioner pursuant to subsection (2) of this section, the department shall on or before March 1 of each year, calculate each district's allocable income tax liability as follows: (a) Each district identified in subdivision (2)(b) of this section shall be preliminarily allocated a share of the sum total income tax liability certified pursuant to such subdivision based on its pro rata share of the total adjusted valuation of all such districts; and (b) each district identified in subdivision (2)(a) shall receive the following allocations of certified income tax liability:

(i) For each Class II, Class III, Class IV, and Class V district, the allocated income tax liability shall be the certified income tax liability; (ii) For each Class I district which is not part of a Class VI district, 61.3793 percent of the certified income tax liability shall be allocated to such Class I district, with the remainder allocated to the nonresident high school tuition fund to which the Class I district belongs. When the Class I district is a joint district, such remainder shall be allocated to the nonresident high school tuition fund of each county in which the Class I district has property based on each county's prorata share of the Class I district's total adjusted valuation;

(iii) For each Class I district which is part of a Class VI district which offers instruction in grades seven through twelve, 44.8276 percent of the certified income tax liability shall be allocated to such Class I district, and the remainder shall be allocated to the Class VI district; and (iv) For each Class I district which is part of a Class VI district which offers instruction in grades nine through twelve, 61.3793 percent of the certified income tax liability shall be allocated to such Class I district, and the remainder shall be allocated to the Class VI district.

(4) The remainder of the amount dedicated pursuant to subsection (1) of this section, which includes income tax receipts from all other entities and individual income tax liability which cannot be reasonably identified as payments from residents of specific districts, shall be determined by the Tax Commissioner for the second preceding calendar year. The Legislature shall annually appropriate an amount equal to the total income tax liability allowable to the districts based on the certification of the Tax Commissioner provided pursuant to subsection (2) of this section. Based on income tax projections provided by the Nebraska Economic Forecasting Advisory Board, the Legislative Fiscal Analyst, and the Department of Revenue, the Legislature shall annually appropriate an amount approximating the remainder of such dedicated income tax receipts for the ensuing school year. The State Treasurer shall transfer such appropriated amounts to the School District Income Tax Fund for distribution pursuant to this section and to the Tax Equity and Educational Opportunities Fund for distribution to districts pursuant to the distribution prescribed in sections 6 to 13 of this act. Within fifteen working days following the adjournment sine die of the regular session of the Legislature, the State Department of Education shall notify each district of the amount of individual income tax funds it will receive pursuant to this section.

Sec. 5. (1) Using data from the

annual financial reports and the annual statistical summary reports for the most recently available complete data year, the department shall calculate the tiered cost per student for grades kindergarten one through six, including full-day kindergarten, seven and eight, and nine through twelve for each district as described in subsections (2) through (8) of this section.

(2) Each district's general fund operating expenditures for grades Kindergarten one through six, including full-day kindergarten, seven and eight, and nine through twelve shall be computed as follows: (a) The weighted average daily membership for kindergarten shall equal the average daily membership for kindergarten multiplied by five-tenths; (b) the weighted average daily membership for grades one through six, including full-day kindergarten, shall equal the average daily membership for such grades multiplied by one; (c) the weighted average daily membership for grades seven and eight shall equal the average daily membership for such grades multiplied by one and two-tenths; (d) the weighted average daily membership for grades nine through twelve shall equal the average daily membership for such grades multiplied by one and four-tenths; and (e) the total weighted average daily membership shall equal the sum of grades kindergarten one through six, including full-day kindergarten, seven and eight, and nine through twelve weighted average daily membership values. Each district's general fund operating expenditures for each grade group shall be calculated by dividing that grade group's weighted average daily membership by the total weighted average daily membership in the district and multiplying the result by the district's total general fund operating expenditures.

(3) Each district with general fund operating expenditures in grades one through six, including full-day kindergarten, shall be placed into a tier based on the following schedule:

Table with 3 columns: Tier, Tier midpoint, Average daily membership range. Rows 1-7.

The average general fund operating expenditures per student for grades one through six, including full-day kindergarten, shall be calculated for each tier by adding the total general fund operating expenditures for such grades for all districts in the tier and dividing by the total average daily membership for such grades for all districts in the tier.

(4) Each district with general fund operating expenditures in grades nine through twelve shall be placed in a tier based on the following schedule:

Table with 3 columns: Tier, Tier midpoint, Average daily membership range. Rows 1-9.

The average general fund operating expenditures per student for grades nine through twelve shall be calculated for each tier by adding the total general fund operating expenditures for such grades for all districts in the tier and dividing such sum by the total average daily membership for such grades for all districts in the tier.

(5) Tiered cost per student values shall be computed for grades one through six, including full-day kindergarten, for each district as follows: (a) For districts with average daily memberships for grades one through six, including full-day kindergarten, which are less than the midpoint of tier 1 for such grades, the tiered cost per student shall equal the average general fund operating expenditures per student for tier 1;

(b) For districts with average daily memberships for grades one through six, including full-day kindergarten, which are greater than the midpoint of tier 7 for such grades, the tiered cost per student for such grades shall equal the average general fund operating expenditures per student for tier 7; and (c) For districts with average daily memberships for grades one through six, including full-day kindergarten, which fall on or between the midpoints of any two tiers, the tiered cost per student for such grades shall be calculated by means of a linear transition between the average general fund operating expenditures per student of the two tiers between whose midpoints the districts' average daily memberships for such grades fall.

(6) Tiered cost per student values shall be computed for grades nine through twelve for each district as follows: (a) For districts with average daily memberships for grades nine through twelve which are less than the midpoint of tier 1 for such grades, the tiered cost per student shall equal the average general fund operating expenditures per student for tier 1;

(b) For districts with average daily memberships for grades nine through twelve which are greater than the midpoint of tier 9 for such grades, the tiered cost per student for such grades shall equal the average general fund operating expenditures per student for tier 9; and (c) For districts with average daily memberships for grades nine through twelve which fall on or between the midpoints of any two tiers, the tiered cost per student for such grades shall be calculated by means of a linear transition between the average general fund operating expenditures per student of the two tiers between whose midpoints the districts' average daily memberships for such grades fall.

(7) For districts with average daily memberships for grades nine through twelve which are less than the midpoint of tier 1 for such grades, the tiered cost per student shall equal the average general fund operating expenditures per student for tier 1;

(8) For districts with average daily memberships for grades nine through twelve which are greater than the midpoint of tier 9 for such grades, the tiered cost per student for such grades shall equal the average general fund operating expenditures per student for tier 9; and (9) For districts with average daily memberships for grades nine through twelve which fall on or between the midpoints of any two tiers, the tiered cost per student for such grades shall be calculated by means of a linear transition between the average general fund operating expenditures per student of the two tiers between whose midpoints the districts' average daily memberships for such grades fall.

(10) For districts with average daily memberships for grades nine through twelve which are less than the midpoint of tier 1 for such grades, the tiered cost per student shall equal the average general fund operating expenditures per student for tier 1;

(11) For districts with average daily memberships for grades nine through twelve which are greater than the midpoint of tier 9 for such grades, the tiered cost per student for such grades shall equal the average general fund operating expenditures per student for tier 9; and (12) For districts with average daily memberships for grades nine through twelve which fall on or between the midpoints of any two tiers, the tiered cost per student for such grades shall be calculated by means of a linear transition between the average general fund operating expenditures per student of the two tiers between whose midpoints the districts' average daily memberships for such grades fall.

(13) For districts with average daily memberships for grades nine through twelve which are less than the midpoint of tier 1 for such grades, the tiered cost per student shall equal the average general fund operating expenditures per student for tier 1;

(14) For districts with average daily memberships for grades nine through twelve which are greater than the midpoint of tier 9 for such grades, the tiered cost per student for such grades shall equal the average general fund operating expenditures per student for tier 9; and (15) For districts with average daily memberships for grades nine through twelve which fall on or between the midpoints of any two tiers, the tiered cost per student for such grades shall be calculated by means of a linear transition between the average general fund operating expenditures per student of the two tiers between whose midpoints the districts' average daily memberships for such grades fall.

(16) For districts with average daily memberships for grades nine through twelve which are less than the midpoint of tier 1 for such grades, the tiered cost per student shall equal the average general fund operating expenditures per student for tier 1;

(17) For districts with average daily memberships for grades nine through twelve which are greater than the midpoint of tier 9 for such grades, the tiered cost per student for such grades shall equal the average general fund operating expenditures per student for tier 9; and (18) For districts with average daily memberships for grades nine through twelve which fall on or between the midpoints of any two tiers, the tiered cost per student for such grades shall be calculated by means of a linear transition between the average general fund operating expenditures per student of the two tiers between whose midpoints the districts' average daily memberships for such grades fall.

(19) For districts with average daily memberships for grades nine through twelve which are less than the midpoint of tier 1 for such grades, the tiered cost per student shall equal the average general fund operating expenditures per student for tier 1;

(20) For districts with average daily memberships for grades nine through twelve which are greater than the midpoint of tier 9 for such grades, the tiered cost per student for such grades shall equal the average general fund operating expenditures per student for tier 9; and (21) For districts with average daily memberships for grades nine through twelve which fall on or between the midpoints of any two tiers, the tiered cost per student for such grades shall be calculated by means of a linear transition between the average general fund operating expenditures per student of the two tiers between whose midpoints the districts' average daily memberships for such grades fall.

(22) For districts with average daily memberships for grades nine through twelve which are less than the midpoint of tier 1 for such grades, the tiered cost per student shall equal the average general fund operating expenditures per student for tier 1;

(23) For districts with average daily memberships for grades nine through twelve which are greater than the midpoint of tier 9 for such grades, the tiered cost per student for such grades shall equal the average general fund operating expenditures per student for tier 9; and (24) For districts with average daily memberships for grades nine through twelve which fall on or between the midpoints of any two tiers, the tiered cost per student for such grades shall be calculated by means of a linear transition between the average general fund operating expenditures per student of the two tiers between whose midpoints the districts' average daily memberships for such grades fall.

(25) For districts with average daily memberships for grades nine through twelve which are less than the midpoint of tier 1 for such grades, the tiered cost per student shall equal the average general fund operating expenditures per student for tier 1;

(26) For districts with average daily memberships for grades nine through twelve which are greater than the midpoint of tier 9 for such grades, the tiered cost per student for such grades shall equal the average general fund operating expenditures per student for tier 9; and (27) For districts with average daily memberships for grades nine through twelve which fall on or between the midpoints of any two tiers, the tiered cost per student for such grades shall be calculated by means of a linear transition between the average general fund operating expenditures per student of the two tiers between whose midpoints the districts' average daily memberships for such grades fall.

(28) For districts with average daily memberships for grades nine through twelve which are less than the midpoint of tier 1 for such grades, the tiered cost per student shall equal the average general fund operating expenditures per student for tier 1;

(29) For districts with average daily memberships for grades nine through twelve which are greater than the midpoint of tier 9 for such grades, the tiered cost per student for such grades shall equal the average general fund operating expenditures per student for tier 9; and (30) For districts with average daily memberships for grades nine through twelve which fall on or between the midpoints of any two tiers, the tiered cost per student for such grades shall be calculated by means of a linear transition between the average general fund operating expenditures per student of the two tiers between whose midpoints the districts' average daily memberships for such grades fall.

(31) For districts with average daily memberships for grades nine through twelve which are less than the midpoint of tier 1 for such grades, the tiered cost per student shall equal the average general fund operating expenditures per student for tier 1;

(32) For districts with average daily memberships for grades nine through twelve which are greater than the midpoint of tier 9 for such grades, the tiered cost per student for such grades shall equal the average general fund operating expenditures per student for tier 9; and (33) For districts with average daily memberships for grades nine through twelve which fall on or between the midpoints of any two tiers, the tiered cost per student for such grades shall be calculated by means of a linear transition between the average general fund operating expenditures per student of the two tiers between whose midpoints the districts' average daily memberships for such grades fall.

(34) For districts with average daily memberships for grades nine through twelve which are less than the midpoint of tier 1 for such grades, the tiered cost per student shall equal the average general fund operating expenditures per student for tier 1;

(35) For districts with average daily memberships for grades nine through twelve which are greater than the midpoint of tier 9 for such grades, the tiered cost per student for such grades shall equal the average general fund operating expenditures per student for tier 9; and (36) For districts with average daily memberships for grades nine through twelve which fall on or between the midpoints of any two tiers, the tiered cost per student for such grades shall be calculated by means of a linear transition between the average general fund operating expenditures per student of the two tiers between whose midpoints the districts' average daily memberships for such grades fall.

(37) For districts with average daily memberships for grades nine through twelve which are less than the midpoint of tier 1 for such grades, the tiered cost per student shall equal the average general fund operating expenditures per student for tier 1;

(38) For districts with average daily memberships for grades nine through twelve which are greater than the midpoint of tier 9 for such grades, the tiered cost per student for such grades shall equal the average general fund operating expenditures per student for tier 9; and (39) For districts with average daily memberships for grades nine through twelve which fall on or between the midpoints of any two tiers, the tiered cost per student for such grades shall be calculated by means of a linear transition between the average general fund operating expenditures per student of the two tiers between whose midpoints the districts' average daily memberships for such grades fall.

(40) For districts with average daily memberships for grades nine through twelve which are less than the midpoint of tier 1 for such grades, the tiered cost per student shall equal the average general fund operating expenditures per student for tier 1;

twelve which fall on or between the midpoints of any two tiers, the tiered cost per student for such grades shall be calculated by means of a linear transition between the average general fund operating expenditures per student of the two tiers between whose midpoints the districts' average daily membership for such grades fall.

(7) The tiered cost per student for kindergarten shall be calculated by multiplying each district's tiered cost per student for grades one through six, including full-day kindergarten, by five-tenths.

(8) The tiered cost per student for grades seven and eight shall be calculated as follows: For Class II, Class III, Class IV, and Class V districts, the tiered cost per student shall be the calculated mean of the district's tiered cost per student for grades one through six, including full-day kindergarten, and for grade nine through twelve; for Class I districts, the tiered cost per student shall be the district's tiered cost per student for grades one through six, including full-day kindergarten, multiplied by one and two-tenths; and for Class VI districts providing instruction in grades seven and eight as authorized by section 79-1109, the tiered cost per student shall be the district's tiered cost per student for grades nine through twelve multiplied by one and two-tenths and the result divided by one and four-tenths.

(9) The tiered cost per student for nonresident high school tuition funds shall be the average general fund operating expenditures per student for grades nine through twelve for all districts included in subsection (4) of this section.

(10) In districts where more than seventy-five percent of the students enrolled reside on Indian land, as defined under regulations of the United States Department of Education in effect on the operative date of this section promulgated pursuant to Public Law 81-874, the tiered cost per student for each grade level, as calculated pursuant to subsections (5) through (8) of this section, shall be increased by a factor of twenty-five percent.

Sec. 6. (1) Except as provided in subsections (2) and (3) of this section, each district shall receive state aid in the amount that the total formula need of each such district, as determined pursuant to sections 5 and 7 of this act, exceeds its total formula resources as determined pursuant to sections 8 to 11 of this act. The department shall annually compute state aid entitlements and notify all districts of such state aid entitlements within fifteen working days following the adjournment sine die of the regular session of the Legislature.

(2) A district shall not receive state aid for each of the school years 1990-91, 1991-92, and 1992-93 which is less than one hundred percent of the amount of aid received pursuant to the School Foundation and Equalization Act for school year 1989-90.

(3) No district shall receive state aid in an amount which would result in such district having a general fund tax levy of less than sixty percent of the local effort rate as computed pursuant to section 8 of this act. The calculation shall be based on valuation, state aid, and levy data from the current school year.

Sec. 7. Utilizing each district's tiered cost per student as determined in section 5 of this act, total formula need for each district shall be computed as follows: Formula students in each grade grouping of kindergarten, one through six, including full-day kindergarten, seven and eight, and nine through twelve shall be multiplied by each such district's corresponding tiered cost per student in each grade grouping. The sum of such products shall be the district's total formula need.

Sec. 8. District formula resources shall include local effort rate yield which shall be determined by multiplying each district's total adjusted valuation by the local effort rate. The local effort rate shall be determined by the department annually within fifteen working days following the adjournment sine die of the regular session of the Legislature. The local effort rate shall be the rate which, when multiplied by the total adjusted valuation of all taxable property in districts receiving equalization aid pursuant to the Tax Equity and Educational Opportunities Support Act, will produce the amount needed to support the total formula need of such districts when added to state aid appropriated by the Legislature for the ensuing school year. Income tax funds appropriated by the Legislature for allocation to districts for the ensuing school year, and other actual receipts of districts described in section 11 of this act. The local effort rate for Class I districts, Class VI districts, and county nonresident high school tuition funds shall be based on the following schedule.

Table with 2 columns: District, Percentage of local effort rate. Rows include Class I kindergarten through six, Class I kindergarten through eight, Class VI seven through twelve, Class VI nine through twelve, County non-resident high school tuition funds nine through twelve.

Sec. 9. On or before March 1 of each year the Department of Revenue shall compute and certify to the State Department of Education the adjusted valuation of each district for the second preceding tax year by application of an adjustment factor for each class of property in each such district so that

the valuation of property for each district, for purposes of determining state aid pursuant to the Tax Equity and Educational Opportunities Support Act, shall reflect as nearly as possible the actual value as required by law and the Constitution of Nebraska. Establishment of the adjustment factors shall be based on the best available assessment practices.

Sec. 10. District formula resources shall include that portion of income tax liability allocated to each such district pursuant to section 4 of this act.

Sec. 11. District formula resources shall include other actual receipts as determined by the department for the most recently available complete data year, except that receipts from the Community Improvements Cash Fund and any receipts acquired pursuant to the Low-Level Radioactive Waste Disposal Act shall not be included. Other actual receipts shall include:

- (1) Public power district sales tax revenue; (2) Fines and license fees; (3) Nonresident high school tuition receipts; (4) Tuition receipts from individuals, other districts, or any other source except those derived from adult education; (5) Transportation receipts; (6) Interest on investments; (7) Other miscellaneous local receipts, not including receipts from private foundations, individuals, associations, or charitable organizations; (8) Special education receipts; (9) Receipts from the state for wards of the court and wards of the state; (10) All receipts from the Temporary School Fund; (11) Receipts from the Insurance Tax Fund; (12) Prorata motor vehicle license fee receipts; (13) Help Education Lead to Prosperity Act funds; (14) Other miscellaneous state receipts; (15) Impact aid receipts to the extent allowed by federal law; (16) Johnson O'Malley receipts; (17) All other noncategorical federal receipts; and (18) All receipts pursuant to Chapter 79, article 34.

Sec. 12. There are hereby created the School District Income Tax Fund and the Tax Equity and Educational Opportunities Fund, each of which shall consist of such sums as the Legislature may appropriate and be administered by the state board. The School District Income Tax Fund shall receive resident individual income tax appropriations made by the Legislature to make payments to districts of allocable income tax funds. The Tax Equity and Educational Opportunities Fund shall receive dedicated income tax appropriations and appropriations made by the Legislature to fund sections 6 to 11 of this act. Any money in such funds available for investment shall be invested by the state investment officer pursuant to section 72-1237 to 72-1276.

Sec. 13. On or before July 1 of each year the department shall determine the amounts to be distributed to each district pursuant to section 4 of this act and sections 6 to 11 of this act and shall certify such amounts to the Director of Administrative Services. Such amounts shall be distributed in ten as nearly as possible equal payments on the last business day of each month beginning in September of each year and ending in June of the following year pursuant to warrants drawn against the School District Income Tax Fund and the Tax Equity and Educational Opportunities Fund. Such certified amounts shall be shown as budgeted nonproperty tax receipts and deducted prior to calculating the property tax request in the district's general fund budget statement as provided to the Auditor of Public Accounts and the department pursuant to section 15 of this act.

Sec. 14. Beginning with budgets adopted for school year 1990-91, no district shall increase its general fund budget of expenditures more than the applicable allowable growth percentage. The Legislature shall annually establish an allowable growth range which shall be expressed as basic allowable growth rates plus a specified number of percentage points. The Legislature shall set the basic allowable growth rates based on projections of available state revenue and the cost of living and cost of education from nationally accepted cost indexes which shall be provided by the Nebraska Economic Forecasting Advisory Board, the Legislative Fiscal Analyst, the Department of Revenue, and the State Department of Education.

Sec. 15. Beginning with the budget adopted for school year 1990-91, each district shall submit a duplicate copy of its budget statement to the department. The department may verify any data used to meet the requirements of the Tax Equity and Educational Opportunities Support Act. The Auditor of Public Accounts shall make necessary changes in the budget documents for districts to effectuate the budget limitations imposed pursuant to sections 14 to 21 of this act. The budget statement shall be designed to clearly segregate expenditures for special education from other general fund expenditures.

Sec. 16. Beginning with school year 1990-91 and each school year thereafter, the basic allowable growth rate for general fund expenditures other than expenditures for special education shall be four percent and the allowable growth range shall be from four percent to six and one-half percent. The basic allowable growth rate for budgeted general fund expenditures for special education shall be the average of each district's growth in actual expenditures for special education for the most recently available two-year period.

Sec. 17. The department shall within fifteen working days of the adjournment sine die of the regular session of the Legislature, determine an applicable allowable growth percentage for each district as follows: (1) For each district the department shall determine a target budget level by multiplying the average daily membership for the most recently available complete data year of each district in grades kindergarten one through six, including full-day kindergarten, seven and eight, and nine through twelve by the tiered cost per student as determined in section 5 of this act for each grade grouping. The sum of such products shall be each district's target budget level; (2) The department shall establish a target budget level range of general fund operating expenditures levels for each district which shall begin at twenty percent less than the target budget level and end at the target budget level. The beginning point of the range shall be assigned a number equal to the maximum allowable growth rate established in section 16 of this act, and the end point of the range shall be assigned a number equal to the basic allowable growth rate as prescribed in section 16 of this act such that the lower end of the range shall be assigned the maximum allowable growth rate and the higher end of the range shall be assigned the basic allowable growth rate; and (3) Each district's actual general fund operating expenditures shall be compared to its target budget level along the range described in subdivision (2) of this section to arrive at an applicable allowable growth rate as follows: If the district's actual general fund operating expenditures fall below the lower end of the range, the applicable allowable growth rate shall be the maximum growth rate identified in section 16 of this act. If the district's actual general fund operating expenditures are greater than the higher end of the range, the district's allowable growth rate shall be the basic growth rate identified in section 16 of this act. If the district's actual general fund operating expenditures fall between the lower end and the higher end of the range, the department shall use a linear transition calculation between the end points of the range to arrive at the applicable allowable growth rate for the district.

Sec. 18. Beginning with the budget adopted for the 1990-91 school year, no district shall adopt a budget which includes contingency funds, depreciation funds, and necessary cash reserves, exceeding the applicable allowable reserve percentages of total general fund budget of expenditures as specified in the following schedule.

Table with 2 columns: Average daily membership of district, Allowable reserve percentage. Rows include 0-471, 473.01-3,044, 3,046.01-10,000, 10,002.01 and over.

Within fifteen working days following adjournment sine die of the regular session of the Legislature, the department shall determine each district's applicable allowable reserve percentage. Each district with combined necessary cash reserves, depreciation funds, and contingency funds less than the applicable allowable reserve percentage specified in this section may, notwithstanding the district's applicable allowable growth percentage, increase its necessary cash reserves by an amount which will increase its combined cash reserves, depreciation funds, and contingency funds by two percent of its total general fund budget of expenditures, except that (1) a district shall not increase such necessary cash reserves when such increase will result in total necessary cash reserves, depreciation funds, and contingency funds which exceed the applicable allowable reserve percentage and (2) a district may increase such necessary cash reserves in excess of such two percent limitation due to projected increases in federal funds.

Sec. 19. A district may exceed its applicable allowable growth rate by a specific dollar amount in the situations described in this section. (1) A district can demonstrate to the satisfaction of the state board that a new program is required by state or federal law or an existing program mandated by state or federal law has been expanded as a result of changes in such state or federal law. For purposes of this subdivision, a final order of a court from which no appeal is taken which requires reimbursement by a district of property taxes to a taxpayer shall be considered a new program required by state or federal law. (2) The district projects an increase in formula students in the district over the current school year. Districts may project increases in formula students on forms prescribed by the department. The state board shall approve, deny, or modify any projected increases greater than those listed in the following schedule.

Table with 2 columns: Average daily membership of district, Projected increase of formula student by percentage. Rows include 0-50, 50.01-250, 250.01-1,000, 1,000.01 and over.

The department shall compute the district's estimated allowable budget per pupil using the budgeted general fund expenditures found on the budget statement for the current school year multiplied by the district's applicable allowable growth rate. The resulting allowable budget per pupil shall be multiplied by the projected formula students to arrive at the estimated budget needs for the ensuing year. The department shall allow the district to increase its general fund budget of expenditures for the ensuing school year

by the amount necessary to fund the estimated budget needs of the district as computed pursuant to this subdivision. Within fifteen working days following adjournment sine die of the next regular session of the Legislature, the department shall make needed revisions in the applicable allowable growth rate of districts which have been allowed additional growth pursuant to this subdivision to reflect the actual formula students of such district. (3) construction expansion or alteration of district buildings will cause an increase in building operation and maintenance costs of at least five percent. The department shall document the projected increase in building operation and maintenance costs and may allow a district to exceed its applicable allowable growth percentage by the amount necessary to fund such increased costs. Within fifteen working days following adjournment sine die of the next regular session of the Legislature, the department shall compute the actual increased costs for the school year and shall, if needed, modify the district's applicable allowable growth rate for the ensuing school year. (4) A district demonstrates to the satisfaction of the state board that additional special education students will enroll in the district for the ensuing school year and will result in an increase in budgeted general fund expenditures for special education. The department shall determine the district's allowable growth rate for special education expenditures based on projected additional special education costs to the district. (5) For the ensuing school year a district is bound by the terms of a long-term collective bargaining contract negotiated prior to the operative date of this section and during a preceding school year to raise employee salaries by a percentage greater than such district's applicable allowable growth rate. The department shall compute the amount by which the increase in employee salaries exceeds the district's applicable allowable growth rate and shall allow the district to increase its general fund budget of expenditures by such amount.

Sec. 20. (1) A district may exceed by an additional one percent the applicable allowable growth percentage prescribed in section 17 of this act upon an affirmative vote of at least seventy-five percent of the board. Such vote shall be taken at a public meeting of the board following a special public hearing called for the purpose of receiving testimony on such proposed increase. The board shall give at least seven calendar days' notice of such public hearing and shall publish such notice at least once in a newspaper of general circulation in the district. (2) A district may exceed the applicable allowable growth percentage prescribed in section 17 of this act by an amount approved by a majority of registered voters voting on the issue at a special election called for such purpose upon the recommendation of the board or upon the receipt by the county clerk or election commissioner of a petition requesting an election signed by five percent of the registered voters of the district. The recommendation of the board or the petition of the voters shall include the amount by which the board would increase its general fund budget of expenditures for the ensuing school year over and above the applicable allowable growth rate. The county clerk or election commissioner shall call for a special election on the issue within fifteen days of the receipt of such board recommendation or voter petition. The election shall be held pursuant to the provisions of Chapter 32 governing special elections, and all costs shall be paid by the district.

Sec. 21. A district may choose not to increase its general fund budget of expenditures by the full amount of its applicable allowable growth rate. In such cases, the department shall calculate the amount of unused budget authority which shall be carried forward to future budget years so a district may increase its general fund budget of expenditures in future years by the amount of such total unused budget authority in addition to the district's applicable allowable growth rate for the specific budget year.

Sec. 22. The department shall annually provide data to the Governor to enable him or her to prepare the necessary legislation to: (1) appropriate an amount which will provide financial support from all state sources to districts equal to forty-five percent of the estimated general fund operating expenditures of districts for the ensuing school year; (2) appropriate an amount of income tax revenue received to insure that twenty percent of all income tax receipts are dedicated to the support of districts throughout the state; and (3) establish and implement a basic allowable growth rate and an allowable growth range for district budgets for the ensuing school year.

The Governor shall submit such legislation, along with any modifications made by the Governor as part of his or her annual budget request, to the Legislature.

Sec. 23. There is hereby created the School Finance Review Committee which shall be composed of representatives of the State Department of Education, the Department of Revenue, the

Legislative Council, and each class of district, an expert in school finance, and a member of the general public. Except for the representative of the Legislative Council, who shall be selected by the Executive Board of the Legislative Council, and the representative of the State Department of Education, who shall be appointed by the State Board of Education, the committee members shall be appointed by the Governor. Committee members shall serve staggered three-year terms as the Governor shall designate, and committee members may be reappointed for one additional term. The committee shall monitor the operation of the school finance provisions of the Tax Equity and Educational Opportunities Support Act and suggest needed revisions in the act. In particular, the committee shall review the implementation and operation of the average daily membership tiered budget growth limitations, the need for a continuing hold-harmless provision for state aid, and expenditures of districts pursuant to the act. The committee shall study and make specific recommendations for harmonizing the provisions of the act with the provisions of LB 259, Ninety-first Legislature, Second Session, 1990, and the provisions of Chapter 79, article 34.

The committee shall annually make a report to the Governor, Legislature, and State Board of Education on the progress of the act in effectuating property tax relief, broadening the tax base for the support of the public school system, equalization of the tax burden for the support of the public school system, equalization of educational opportunities for students, and the effects of budget limitations on district spending patterns.

Sec. 24. (1) State assistance payable pursuant to the Tax Equity and Educational Opportunities Support Act for each school year shall be based upon data found in applicable reports for the most recently available complete data year. The annual financial reports shall be submitted to the Commissioner of Education by county superintendents for Class I districts on or before the first day of October of each year and shall be submitted to the commissioner by Class II, III, IV, V, and VI districts on or before the first day of November of each year. When any Class I district's annual financial report has not been received by the commissioner by the first day of October, any state assistance granted pursuant to the act shall be based on the amount granted for the previous fiscal year and shall be reduced by ten percent of that amount, and when any such report has not been received by the first day of November, the district shall forfeit all state assistance pursuant to such act for that year. When any Class II, III, IV, V, or VI district fails to submit its report to the commissioner by the first day of November, any state assistance granted pursuant to such act shall be based on the amount granted for the previous fiscal year and shall be reduced by ten percent of that amount, and when any such district fails to submit its report by the fifteenth day of November, it shall forfeit all state assistance pursuant to such act for that year.

(2) A district which receives federal funds in excess of twenty-five percent of its general fund budget of expenditures may apply for early payment of state assistance paid pursuant to the Tax Equity and Educational Opportunities Support Act when such federal funds are not received in a timely manner. Such application may be made at any time by a district suffering such financial hardship and may be for any amount up to fifty percent of the remaining amount to which the district is entitled during the current fiscal year. The state board may grant the entire amount applied for or any portion of such amount, if, after a hearing, the state board finds that a financial hardship exists in the district. The state board shall notify the Director of Administrative Services of the amount of funds to be paid in lump sum and the reduced amount of the monthly payments. The Director of Administrative Services shall, within five days after such notification, draw a warrant for the lump-sum amount from appropriated funds and forward such warrant to the district. For purposes of this subdivision, financial hardship shall mean a situation in which income to a district is exceeded by liabilities to such a degree that if early payment is not received it will be necessary for the district to discontinue vital services or functions.

Sec. 25. For purposes of sections 25 to 28 of this act: (1) Adopted budget statement shall have the definition found in section 13-503; (2) Base year shall mean fiscal year 1989-90; (3) Fiscal year shall have the definition found in section 13-503; (4) Governing body shall have the definition found in section 13-503, except that governing body shall not include a school board or board of education of a school district; (5) Growth shall mean any property tax revenue received as the result of new construction, additions to existing buildings, any improvements to real property which increase the value of such property, and any personal property not listed for taxation in the previous year but shall not include any increased property tax revenue received due to a change in valuation of a class or subclass of property or to revaluations of individual properties; and (6) Property taxes shall mean all revenue received from the levy of taxes on real and personal property, including

receipts from reimbursements under sections 77-3823 and 77-4205, but shall not include property taxes collected for retirement of bonded indebtedness or for projects and practices in accordance with section 2-3229 and necessary works incident to such projects and practices or, for all fiscal years after fiscal year 1990-91, revenue received as a result of growth.

Sec. 26. Except as provided in sections 27 and 28 of this act, no governing body shall adopt a budget statement pursuant to section 13-506 or pursuant to the charter or ordinance of a city with a home rule charter in which the anticipated receipts from property taxes for any fiscal year beginning with fiscal year 1990-91, except the receipts from property taxes for the base year compounded annually at the rate of four percent for each fiscal year.

For political subdivisions that consolidate after the operative date of this section, the percentage increase shall be computed based on the combined receipts from property taxes of each subdivision in the fiscal year immediately preceding consolidation.

Sec. 27. A governing body may increase property taxes by one percent more than the increase permitted by section 26 of this act upon an affirmative vote of at least seventy-five percent of the governing body. Such vote shall be taken at a public meeting of the governing body following a special public hearing called for the purpose of receiving testimony on such proposed increase. The governing body shall give at least seven calendar days' notice of such public hearing and shall publish such notice at least once in a newspaper of general circulation in the political subdivision.

Sec. 28. (1) If a majority of the members of the governing body determines that an increase in property taxes greater than the increase permitted by sections 26 and 27 of this act is required for the coming fiscal year, the governing body shall call a special election for the purpose of placing the question of such increase before the voters. The increase shall be adopted if approved by a majority of those voting on the question. Voting at such special election shall be by those persons who are authorized to vote for members of the governing body. (2) Notice of the election held pursuant to subsection (1) of this section shall state the date on which the election is to be held and the hours the polls will be open. The notice shall be published in a newspaper that is published in or of general circulation in the political subdivision at least five days before the election. If no newspaper is published in or of general circulation in the political subdivision, notice shall be posted at least five days before the special election in each of three public places in the political subdivision. (3) The governing body shall submit the question to the voters in the following form: (Name of political subdivision) proposes to request a (number) percent increase in the total property taxes levied on its behalf. Such increase is greater than the increase permitted by sections 26 and 27 of this act. A vote FOR the proposal will allow the (name of political subdivision) to increase the total property taxes levied by (number) percent. A vote AGAINST the proposal will limit the (name of political subdivision) to the increase permitted by sections 26 and 27 of this act.

Sec. 29. Sections 25 to 28 of this act shall terminate on July 1, 1992.

Sec. 30. That section 72-1237.01, Revised Statutes Supplement, 1989, be amended to read as follows: 72-1237.01. As used in the Nebraska State Funds Investment Act, this act shall mean and refer to sections 1-11, 2-115, 2-1503.01, 2-1547, 2-1808, 2-2317, 3-126, 8-1120, 24-704, 35-601, 37-206, 37-428, 39-1323.01, 39-1390, 44-116, 44-707.03, 45-127, 45-603, 48-617, 48-620, 48-621, 54-112, 54-147, 54-150, 54-173, 55-131, 57-919, 60-1409, 66-421, 68-301, 68-612, 70-1020, 71-147.02, 71-1401, 71-222.02, 71-1336, 71-2016, 71-2201, 72-202, 72-1005, 72-1237 to 72-1260, 79-1247.07, 79-4399, 79-1345, 79-1501 to 79-1503.01, 79-1545, 79-1556, 79-1557, 79-2107, 80-111, 80-301, 80-401, 81-528, 81-515.30, 81-845, 81-8107, 81-912, 81-1117, 81-1120.22, 81-1278, 81-2019, 81-2022, 82-108.02, 83-150, 83-169, 83-210.01, 84-1301, 84-1305, 84-1308, 84-1309, 85-106, 85-113, 85-122, 85-123.01, 85-168, 85-170, 85-192, 85-320, 85-403, and 85-606.01 and section 12 of this act.

Sec. 31. That section 77-678, Revised Statutes Supplement, 1988, be amended to read as follows: 77-678. If any of the lawsuits pending as of April 14, 1988, challenging the taxation of railroad and car company personal property are resolved or settled so that such taxation is retained in whole or in part, then state aid to any taxing subdivision which has received from the state any funds to reimburse the subdivision for the loss of taxes from such property shall be reduced for the first fiscal year following resolution of the lawsuit. The reduction shall be an amount equal to that certified by the Tax Commissioner to the State Treasurer as being the amount received by the subdivision as reimbursement for losses of taxes which the resolution or settlement of the lawsuit later upheld. The State Treasurer is hereby directed to so reduce from the amount appropriated for state aid for that fiscal year the aid to those subdivisions. For purposes of this section, state aid shall mean appropriations and distributions made

(continued on page 8B)

pursuant to sections 77-27,136 to 77-27,137.02 and 79-2651 and the School Foundation and Equalization Tax Equity and Educational Opportunities Support Act.

Sec. 32. That section 77-2701.01, Revised Statutes Supplement, 1988, be amended to read as follows:

77-2701.01. Pursuant to section 77-2715.01, for all taxable years beginning or deemed to begin on or after January 1, 1990, under the Internal Revenue Code of 1986, as amended, the rate of the income tax levied pursuant to section 77-2715 shall be three and forty-three hundredths percent.

Sec. 33. That section 77-2701.02, Reissue Revised Statutes of Nebraska, 1943, be amended to read as follows:

77-2701.02. Pursuant to section 77-2715.01, commencing July 1, 1990, or on the operative date of this section, whichever is later, the rate of the sales tax levied pursuant to section 77-2703 shall be four and five percent.

Sec. 34. That section 77-2715.02, Revised Statutes Supplement, 1989, be amended to read as follows:

77-2715.02. (1) Whenever the primary rate is changed by the Legislature under section 77-2715.01, the Tax Commissioner shall update the rate schedules required in subsection (2) of this section to reflect the new primary rate and shall publish such updated schedules.

(2) The following rate schedules are hereby established for the Nebraska individual income tax and shall be in the following form:

(a) The income amounts for columns A, B, and C shall be the same as for the federal rate schedules in effect for tax year 1987;

(b) The amount in column C shall be the total amount of the tax imposed on income less than the amount in column A;

(c) The amount in column D shall be the rate on the income in excess of the amount in column E;

(d) The primary rate set by Legislature shall be multiplied by the following factors to compute the tax rates for column D. The factors for the brackets, from lowest to highest bracket, shall be .64, .98, 1.52, 1.87, and 1.87;

(e) The amounts for column C shall be rounded to the nearest dollar, and the amounts in column D shall be rounded to tenths of one percent, except for the primary rate which shall be expressed in hundredths of one percent; and

(f) One rate schedule shall be established for each federal filing status.

Table with 5 columns: A, B, C, D, E. Row 1: Taxable but not pay over. Row 2: Taxable over amount over.

(4) The tax rate applied to other federal taxes included in the computation of the Nebraska individual income tax shall be seven times the primary rate.

(5) The Tax Commissioner shall prepare, from the rate schedules, tax tables which can be used by a majority of the taxpayers to determine their Nebraska tax liability. The design of the tax tables shall be determined by the Tax Commissioner. The size of the tax table brackets may change as the level of income changes. The difference in tax between two tax table brackets shall not exceed fifteen dollars. The Tax Commissioner may build the personal exemptions and standard deduction amounts into the tax tables.

(6) The Tax Commissioner may require by rule and regulation that all taxpayers shall use the tax tables if their income is less than the maximum income included in the tax tables.

Sec. 35. That section 79-201.09, Reissue Revised Statutes of Nebraska, 1943, be amended to read as follows:

79-201.09. The State Board of Education shall adopt rules and regulations necessary for the implementation of sections 79-201.01 to 79-201.09. Such rules and regulations shall provide for the computation and distribution of funds under Chapter 79, article 10, the Tax Equity and Educational Opportunities Support Act so that a school district which has converted to year-round operation will receive the same amount from each of the various funds as it would have received if it had not so converted.

Sec. 36. That section 79-451, Revised Statutes Supplement, 1989, be amended to read as follows:

79-451. The secretary shall: (1) On or before July 20 in all classes of school districts, deliver to the county superintendent, to be filed in his or her office, a report under oath showing the number of children belonging to the school district between the ages of five and twenty-one years according to the census taken as provided in section 79-456. Such report shall identify the number of boys and the number of girls in each of the respective age categories. Each Class I school district which is part of a Class VI school district offering instruction (a) in grades kindergarten through six shall report those children who are five through eleven years old and (b) in grades kindergarten through eight shall report those children

who are five through thirteen years old. Each Class VI school district offering instruction (1) in grades seven through twelve shall report those children who are twelve through eighteen years old and (2) grades nine through twelve those children who are fourteen through eighteen years old. Each Class I school district which is not a part of a Class VI school district shall report those children who are five through twenty-one years old. Any school district board or board of education of any such district neglecting to take and make return of the enumeration shall be liable to the school district for all school money which such district may lose by such neglect;

(2) On or before July 15 in all school districts, deliver to the county superintendent, to be filed in his or her office, a report under oath described as an end-of-the-school-year annual statistical summary showing (a) the number of children attending school during the year under five years of age and also the number over twenty-one years of age, (b) the length of time the school has been taught during the year by a qualified teacher, (c) the length of time taught by each substitute teacher and the wages paid to each, and (d) such other information as the Commissioner of Education directs; and

(3) On or before October 1 in Class I school districts, submit to the county superintendent, to be filed in his or her office, and on or before November 1 in Class II, III, IV, V, and VI school districts, submit to the county superintendent and to the Commissioner of Education, a report under oath described as the annual financial report showing (a) the amount of money received from all sources during the year and the amount of money expended by the school district during the year, (b) the rate of tax levied for all school purposes, (c) the amount of bonded indebtedness, (d) such other information as shall be necessary to fulfill the requirements of sections 79-4, 102, 79-1031, 79-1032, 79-1033, and 79-3304 and sections 3 to 21 of this act, and (e) such other information as the Commissioner of Education directs; and

(4) On or before October 15 of each year, deliver to the county superintendent and to the State Department of Education the fall school district membership report which report shall include the number of children from birth through twenty years of age enrolled in the district on the last Friday in September of a given school year. The report shall enumerate (a) resident students by grade level and nonresident students and option students as defined in section 79-3402 by grade level and classification, including but not limited to nonresident high school, option high school, wards of the court, or contract (b) eligible children in gifted and deprived programs as approved and verified by the state, (c) children eligible to be transported by bus according to section 79-490, and (d) total assessed valuation for the current fiscal year. When any school district fails to submit its fall school district membership report by November 1, any state assistance granted pursuant to the Tax Equity and Educational Opportunities Support Act shall be based on the amount granted for the previous fiscal year and shall be reduced by ten percent of that amount, and when such district fails to submit its fall school district membership report by November 15, it shall forfeit all state assistance pursuant to such act for that year.

Sec. 37. That section 79-470, Reissue Revised Statutes of Nebraska, 1943, be amended to read as follows:

79-470. No school district shall receive any portion of state funds pursuant to Chapter 79, article 10, the Tax Equity and Educational Opportunities Support Act unless school shall have been actually taught therein by a legally certified teacher for the length of time required by law or unless the pupils residing therein have attended school in another district for the length of time required by law, except that, PROVIDED, in case of epidemic sickness or severe storm conditions prevailing to such an extent that the school board in any district shall deem it advisable to close any or all schools within the district, or if on account of the destruction of the schoolhouse it shall be impossible to continue the school, or at the discretion of the State Board of Education, such closing of the school shall not prevent it from receiving its proper share of state funds. Such sickness, storm conditions, or destruction of the schoolhouse shall be sworn to by the secretary of the district school board and the oath filed with the county superintendent within ten days after the annual school meeting or election.

Sec. 38. That section 79-490, Reissue Revised Statutes of Nebraska, 1943, be amended to read as follows:

79-490. When no other means of free transportation is provided to a student attending a public school, an allowance for transportation shall be made to the family of such student by the district in which such family resides as follows: (1) when a student attends an elementary school in his or her own district and lives more than four miles from the public schoolhouse therein, there shall be paid two hundred eighty-five percent of the mileage rate provided in section 81-1176 for each mile actually and necessarily traveled on each day of attendance by which the distance traveled one way from the residence of such student to the schoolhouse exceeds three miles; (2) when a student is required to attend an elementary school outside of his or her own district and lives more than four miles from such elementary school there shall be paid two hundred eighty-five percent of the mileage rate provided in section 81-1176 for each mile actually and necessarily traveled on each day of attendance by which the distance traveled one way from the residence of such student to the schoolhouse exceeds three miles; (3) when a student attends a secondary school in his or her own Class II or III school district and lives more than four miles from the public schoolhouse there shall be paid two hundred eighty-five percent of the mileage rate provided in section 81-1176 for each mile actually and necessarily traveled on each day of attendance by which the distance traveled one way from the residence of such student to the schoolhouse exceeds three miles; and (4) when a student, other than a student in grades ten through twelve in a Class V district, attends an elementary or junior high school in his or her own Class V district and lives more than four miles from the public schoolhouse therein, there shall be paid for each day of attendance two hundred eighty-five percent of the mileage rate provided in section 81-1176 for each mile actually and necessarily traveled by which the distance of the residence of such student from the schoolhouse exceeds three miles. The local school board may authorize school-provided transportation to any student who does not qualify under the mileage requirements of subdivisions (1) to (4) of this section, but a fee may be charged to the parent or guardian of the student for such service. Where the patrons of a Class VI school district have voted to operate and provide free bus transportation for the pupils of the district, such district shall be eligible for payment for transportation as provided for in the School Foundation and Equalization Act. No transportation payments shall be made to a family for mileage not actually traveled by such family. The number of days the student has attended school shall be reported monthly by the teacher to the school board of such public school district. No more than one allowance shall be made to a family irrespective of the number of students in a family being transported to school. If a family resides in a Class I district which is part of a Class VI district and has students enrolled in any grade of grades kindergarten through six in the Class I district and in any grade of grades seven and eight in the Class VI district, such family shall receive not more than one allowance for the distance actually traveled when both districts are on the same direct travel route with one district being located a greater distance from the residence than the other. In such cases, the travel allowance shall be prorated among the school districts involved. Unless the parties involved can mutually agree, the county superintendent of the district in which the school attended is located shall determine the pro rata share to be paid by each district. In the event the schools attended are in different counties, the respective county superintendents shall determine the proper pro rata amount each district shall pay. No pupil shall be exempt from school attendance on account of distance from the public schoolhouse.

Sec. 39. That section 79-4, 102, Revised Statutes Supplement, 1989, be amended to read as follows: 79-4, 102. (1) The county superintendent of each county in which a Class VI school is not maintained shall, within thirty days after the annual meeting, certify to the county board of supervisors or commissioners the number of qualified pupils whose parents or guardians have applied to the county superintendent for nonresident high school tuition privileges or special education requirements and a list of school districts and servicing agencies for handicapped pupils which have been approved by the State Board of Education as schools or service agencies qualified to grant nonresident public high school education or special education programs to nonresident pupils under sections 79-494 to 79-4, 105 for nonhandicapped pupils and under sections 79-3315 and 79-3336 for handicapped high-school-age pupils. (2) The high school tuition rate for nonresident pupils shall be determined annually by the finance division of the State Department of Education on a uniform taxation basis for the support of the high school program of the receiving district. Based on data provided to the State Department of Education pursuant to the requirements of sections 79-451 and section 24 of this act, 79-1031, and 79-1032-02, data identifying the residence of registered nonresident students provided by the county superintendents, and such other data necessary to complete the calculations required by this section, the high school tuition charge shall be determined as follows: (a) The total current expense of the receiving district as shown under the secondary column on the most recent annual financial report on file with the State Department of Education department for operations supporting the program in grades nine through twelve only, and when necessary, adjustments shall be made to reflect such expenses for grades nine through twelve based on the weighted values per grade level, established in section 79-1034, shall be determined. The weighted values per grade level shall be as follows: (i) The rate per kindergarten pupil shall be five-tenths times the rate established for a pupil in grades one through six, including full-day kindergarten defined in section 3 of this act; (ii) The rate per pupil in grades seven and eight shall be one and two-tenths times the rate established for a pupil in grades one through six, including full-day kindergarten defined in section 3 of this act; (iii) The rate per pupil in grades nine through twelve shall be one and four-tenths times the rate established for a pupil in grades one through six, including full-day kindergarten defined in section 3 of this act; and (iv) The rate per pupil in grades one through six, including full-day kindergarten defined in section 3 of this act shall be one; (b) A combined valuation tax base shall be established, from data on file with the county assessors and the Department of Revenue, based on the sum of the total current valuation of the receiving district and a proportionate share of the current valuation of all existing Class I school districts not a part of any Class VI school district in each county where nonresident students reside who have registered to attend the receiving district for the immediately preceding five-year period. The receiving district's proportionate share of such Class I school district valuation shall be determined by multiplying the total current valuation of the existing Class I school districts not a part of any Class VI school district in each county by a ratio equal to the total number of nonresident students from each such county who have registered to attend the receiving district for the immediately preceding five-year period compared to the total number of nonresident students who have registered in each such county for the immediately preceding five-year period; (c) The receiving district's proportionate share of Class I valuation, determined in subdivision (b) of this subsection, shall be divided by the combined valuation tax base, determined in subdivision (b) of this subsection, to derive a percentage. Such percentage shall be multiplied by the total current expense figure of the receiving district, determined in subdivision (a) of this subsection, to arrive at a figure representing the nonresident students' unadjusted share of operational expense. To such share shall be added a facility rental charge equal to five percent of the insurable or present value of the school plant and equipment used in support of the program operated in grades nine through twelve multiplied by the percent equal to the number of nonresident students from existing Class I school districts not a part of any Class VI school districts who have registered to attend the receiving district for the immediately preceding five-year period for which enrollment data is available divided by the total enrollment of the receiving district in grades nine through twelve for such five-year period; (d) The total current charge for nonresident high school students, determined in subdivision (c) of this subsection, shall be adjusted to reflect increasing or decreasing costs. The total current charge for nonresident students shall be multiplied by the annual cost-of-education index to be established by the State Department of Education. Such index shall be based on the average of the annual increases and decreases in the total disbursements in support of the operation of the public schools during the immediately preceding five-year period for which such information is available. The cost-of-education index shall be computed annually pursuant to guidelines established in the rules and regulations adopted and promulgated by the State Board of Education; (e) There shall be added to the adjusted nonresident tuition charge, determined in subdivision (d) of this subsection, an additional service charge for handicapped pupils as provided by the rules and regulations adopted and promulgated by the State Board of Education pursuant to section 79-3348; and (f) On July 15, 1988, and each year thereafter, the State Department of Education department shall certify the total high school tuition charge to the receiving district. The superintendent of the receiving district shall certify the nonresident high school tuition charge for the 1988-89 school year and each school year thereafter to the county superintendent for transmittal to the county treasurer and each receiving district on or before July 31 of each year.

(3) Any taxpayer may appeal from the action of the county board of equalization concerning nonresident high school tuition in the manner provided in sections 77-1606 to 77-1610. The county treasurer, the county superintendent, and each school district receiving funds from the nonresident high school tuition affected by the appeal shall be necessary parties. If the taxpayer alleges that the levy for nonresident high school tuition is for an unlawful or unnecessary purpose or in excess of the requirements of the school district fixing nonresident high school tuition, such appeal shall not in any manner suspend the collection of any tax nor the duties of the officers relating to such tax collection while such appeal is pending. Notwithstanding section 77-1606, such appeal shall not suspend or stay in any manner the distribution of nonresident high school tuition funds.

(4) A taxpayer initiating an appeal may, as a part of such appeal and without instituting a separate action, apply to the court for injunctive relief pursuant to sections 25-1062 to 25-1080 to stay or suspend the distribution of nonresident high school tuition funds while the appeal is pending. If an appeal is brought under this subsection and the court orders the taxpayer to give security, such security shall be an amount sufficient to secure the party enjoined and any other necessary party the damages he, she, or it may sustain if the court decides that the injunction was wrongfully granted.

Sec. 40. That section 79-12, 145, Reissue Revised Statutes of Nebraska, 1943, be amended to read as follows:

79-12, 145. The financial assistance granted under the Nebraska Mathematics and Science Teacher Tuition Assistance Act shall be funded one hundred percent by funds appropriated from the School Foundation and Equalization Fund to the State Department of Education for the purpose of such act

garden defined in section 3 of this act shall be one;

(b) A combined valuation tax base shall be established, from data on file with the county assessors and the Department of Revenue, based on the sum of the total current valuation of the receiving district and a proportionate share of the current valuation of all existing Class I school districts not a part of any Class VI school district in each county where nonresident students reside who have registered to attend the receiving district for the immediately preceding five-year period. The receiving district's proportionate share of such Class I school district valuation shall be determined by multiplying the total current valuation of the existing Class I school districts not a part of any Class VI school district in each county by a ratio equal to the total number of nonresident students from each such county who have registered to attend the receiving district for the immediately preceding five-year period compared to the total number of nonresident students who have registered in each such county for the immediately preceding five-year period; (c) The receiving district's proportionate share of Class I valuation, determined in subdivision (b) of this subsection, shall be divided by the combined valuation tax base, determined in subdivision (b) of this subsection, to derive a percentage. Such percentage shall be multiplied by the total current expense figure of the receiving district, determined in subdivision (a) of this subsection, to arrive at a figure representing the nonresident students' unadjusted share of operational expense. To such share shall be added a facility rental charge equal to five percent of the insurable or present value of the school plant and equipment used in support of the program operated in grades nine through twelve multiplied by the percent equal to the number of nonresident students from existing Class I school districts not a part of any Class VI school districts who have registered to attend the receiving district for the immediately preceding five-year period for which enrollment data is available divided by the total enrollment of the receiving district in grades nine through twelve for such five-year period; (d) The total current charge for nonresident high school students, determined in subdivision (c) of this subsection, shall be adjusted to reflect increasing or decreasing costs. The total current charge for nonresident students shall be multiplied by the annual cost-of-education index to be established by the State Department of Education. Such index shall be based on the average of the annual increases and decreases in the total disbursements in support of the operation of the public schools during the immediately preceding five-year period for which such information is available. The cost-of-education index shall be computed annually pursuant to guidelines established in the rules and regulations adopted and promulgated by the State Board of Education; (e) There shall be added to the adjusted nonresident tuition charge, determined in subdivision (d) of this subsection, an additional service charge for handicapped pupils as provided by the rules and regulations adopted and promulgated by the State Board of Education pursuant to section 79-3348; and (f) On July 15, 1988, and each year thereafter, the State Department of Education department shall certify the total high school tuition charge to the receiving district. The superintendent of the receiving district shall certify the nonresident high school tuition charge for the 1988-89 school year and each school year thereafter to the county superintendent for transmittal to the county treasurer and each receiving district on or before July 31 of each year.

(3) Any taxpayer may appeal from the action of the county board of equalization concerning nonresident high school tuition in the manner provided in sections 77-1606 to 77-1610. The county treasurer, the county superintendent, and each school district receiving funds from the nonresident high school tuition affected by the appeal shall be necessary parties. If the taxpayer alleges that the levy for nonresident high school tuition is for an unlawful or unnecessary purpose or in excess of the requirements of the school district fixing nonresident high school tuition, such appeal shall not in any manner suspend the collection of any tax nor the duties of the officers relating to such tax collection while such appeal is pending. Notwithstanding section 77-1606, such appeal shall not suspend or stay in any manner the distribution of nonresident high school tuition funds.

(4) A taxpayer initiating an appeal may, as a part of such appeal and without instituting a separate action, apply to the court for injunctive relief pursuant to sections 25-1062 to 25-1080 to stay or suspend the distribution of nonresident high school tuition funds while the appeal is pending. If an appeal is brought under this subsection and the court orders the taxpayer to give security, such security shall be an amount sufficient to secure the party enjoined and any other necessary party the damages he, she, or it may sustain if the court decides that the injunction was wrongfully granted.

Sec. 40. That section 79-12, 145, Reissue Revised Statutes of Nebraska, 1943, be amended to read as follows:

79-12, 145. The financial assistance granted under the Nebraska Mathematics and Science Teacher Tuition Assistance Act shall be funded one hundred percent by funds appropriated from the School Foundation and Equalization Fund to the State Department of Education for the purpose of such act

garden defined in section 3 of this act shall be one;

(b) A combined valuation tax base shall be established, from data on file with the county assessors and the Department of Revenue, based on the sum of the total current valuation of the receiving district and a proportionate share of the current valuation of all existing Class I school districts not a part of any Class VI school district in each county where nonresident students reside who have registered to attend the receiving district for the immediately preceding five-year period. The receiving district's proportionate share of such Class I school district valuation shall be determined by multiplying the total current valuation of the existing Class I school districts not a part of any Class VI school district in each county by a ratio equal to the total number of nonresident students from each such county who have registered to attend the receiving district for the immediately preceding five-year period compared to the total number of nonresident students who have registered in each such county for the immediately preceding five-year period; (c) The receiving district's proportionate share of Class I valuation, determined in subdivision (b) of this subsection, shall be divided by the combined valuation tax base, determined in subdivision (b) of this subsection, to derive a percentage. Such percentage shall be multiplied by the total current expense figure of the receiving district, determined in subdivision (a) of this subsection, to arrive at a figure representing the nonresident students' unadjusted share of operational expense. To such share shall be added a facility rental charge equal to five percent of the insurable or present value of the school plant and equipment used in support of the program operated in grades nine through twelve multiplied by the percent equal to the number of nonresident students from existing Class I school districts not a part of any Class VI school districts who have registered to attend the receiving district for the immediately preceding five-year period for which enrollment data is available divided by the total enrollment of the receiving district in grades nine through twelve for such five-year period; (d) The total current charge for nonresident high school students, determined in subdivision (c) of this subsection, shall be adjusted to reflect increasing or decreasing costs. The total current charge for nonresident students shall be multiplied by the annual cost-of-education index to be established by the State Department of Education. Such index shall be based on the average of the annual increases and decreases in the total disbursements in support of the operation of the public schools during the immediately preceding five-year period for which such information is available. The cost-of-education index shall be computed annually pursuant to guidelines established in the rules and regulations adopted and promulgated by the State Board of Education; (e) There shall be added to the adjusted nonresident tuition charge, determined in subdivision (d) of this subsection, an additional service charge for handicapped pupils as provided by the rules and regulations adopted and promulgated by the State Board of Education pursuant to section 79-3348; and (f) On July 15, 1988, and each year thereafter, the State Department of Education department shall certify the total high school tuition charge to the receiving district. The superintendent of the receiving district shall certify the nonresident high school tuition charge for the 1988-89 school year and each school year thereafter to the county superintendent for transmittal to the county treasurer and each receiving district on or before July 31 of each year.

(3) Any taxpayer may appeal from the action of the county board of equalization concerning nonresident high school tuition in the manner provided in sections 77-1606 to 77-1610. The county treasurer, the county superintendent, and each school district receiving funds from the nonresident high school tuition affected by the appeal shall be necessary parties. If the taxpayer alleges that the levy for nonresident high school tuition is for an unlawful or unnecessary purpose or in excess of the requirements of the school district fixing nonresident high school tuition, such appeal shall not in any manner suspend the collection of any tax nor the duties of the officers relating to such tax collection while such appeal is pending. Notwithstanding section 77-1606, such appeal shall not suspend or stay in any manner the distribution of nonresident high school tuition funds.

(4) A taxpayer initiating an appeal may, as a part of such appeal and without instituting a separate action, apply to the court for injunctive relief pursuant to sections 25-1062 to 25-1080 to stay or suspend the distribution of nonresident high school tuition funds while the appeal is pending. If an appeal is brought under this subsection and the court orders the taxpayer to give security, such security shall be an amount sufficient to secure the party enjoined and any other necessary party the damages he, she, or it may sustain if the court decides that the injunction was wrongfully granted.

Sec. 40. That section 79-12, 145, Reissue Revised Statutes of Nebraska, 1943, be amended to read as follows:

79-12, 145. The financial assistance granted under the Nebraska Mathematics and Science Teacher Tuition Assistance Act shall be funded one hundred percent by funds appropriated from the School Foundation and Equalization Fund to the State Department of Education for the purpose of such act

garden defined in section 3 of this act shall be one;

(b) A combined valuation tax base shall be established, from data on file with the county assessors and the Department of Revenue, based on the sum of the total current valuation of the receiving district and a proportionate share of the current valuation of all existing Class I school districts not a part of any Class VI school district in each county where nonresident students reside who have registered to attend the receiving district for the immediately preceding five-year period. The receiving district's proportionate share of such Class I school district valuation shall be determined by multiplying the total current valuation of the existing Class I school districts not a part of any Class VI school district in each county by a ratio equal to the total number of nonresident students from each such county who have registered to attend the receiving district for the immediately preceding five-year period compared to the total number of nonresident students who have registered in each such county for the immediately preceding five-year period; (c) The receiving district's proportionate share of Class I valuation, determined in subdivision (b) of this subsection, shall be divided by the combined valuation tax base, determined in subdivision (b) of this subsection, to derive a percentage. Such percentage shall be multiplied by the total current expense figure of the receiving district, determined in subdivision (a) of this subsection, to arrive at a figure representing the nonresident students' unadjusted share of operational expense. To such share shall be added a facility rental charge equal to five percent of the insurable or present value of the school plant and equipment used in support of the program operated in grades nine through twelve multiplied by the percent equal to the number of nonresident students from existing Class I school districts not a part of any Class VI school districts who have registered to attend the receiving district for the immediately preceding five-year period for which enrollment data is available divided by the total enrollment of the receiving district in grades nine through twelve for such five-year period; (d) The total current charge for nonresident high school students, determined in subdivision (c) of this subsection, shall be adjusted to reflect increasing or decreasing costs. The total current charge for nonresident students shall be multiplied by the annual cost-of-education index to be established by the State Department of Education. Such index shall be based on the average of the annual increases and decreases in the total disbursements in support of the operation of the public schools during the immediately preceding five-year period for which such information is available. The cost-of-education index shall be computed annually pursuant to guidelines established in the rules and regulations adopted and promulgated by the State Board of Education; (e) There shall be added to the adjusted nonresident tuition charge, determined in subdivision (d) of this subsection, an additional service charge for handicapped pupils as provided by the rules and regulations adopted and promulgated by the State Board of Education pursuant to section 79-3348; and (f) On July 15, 1988, and each year thereafter, the State Department of Education department shall certify the total high school tuition charge to the receiving district. The superintendent of the receiving district shall certify the nonresident high school tuition charge for the 1988-89 school year and each school year thereafter to the county superintendent for transmittal to the county treasurer and each receiving district on or before July 31 of each year.

(3) Any taxpayer may appeal from the action of the county board of equalization concerning nonresident high school tuition in the manner provided in sections 77-1606 to 77-1610. The county treasurer, the county superintendent, and each school district receiving funds from the nonresident high school tuition affected by the appeal shall be necessary parties. If the taxpayer alleges that the levy for nonresident high school tuition is for an unlawful or unnecessary purpose or in excess of the requirements of the school district fixing nonresident high school tuition, such appeal shall not in any manner suspend the collection of any tax nor the duties of the officers relating to such tax collection while such appeal is pending. Notwithstanding section 77-1606, such appeal shall not suspend or stay in any manner the distribution of nonresident high school tuition funds.

(4) A taxpayer initiating an appeal may, as a part of such appeal and without instituting a separate action, apply to the court for injunctive relief pursuant to sections 25-1062 to 25-1080 to stay or suspend the distribution of nonresident high school tuition funds while the appeal is pending. If an appeal is brought under this subsection and the court orders the taxpayer to give security, such security shall be an amount sufficient to secure the party enjoined and any other necessary party the damages he, she, or it may sustain if the court decides that the injunction was wrongfully granted.

Sec. 40. That section 79-12, 145, Reissue Revised Statutes of Nebraska, 1943, be amended to read as follows:

79-12, 145. The financial assistance granted under the Nebraska Mathematics and Science Teacher Tuition Assistance Act shall be funded one hundred percent by funds appropriated from the School Foundation and Equalization Fund to the State Department of Education for the purpose of such act

garden defined in section 3 of this act shall be one;

(b) A combined valuation tax base shall be established, from data on file with the county assessors and the Department of Revenue, based on the sum of the total current valuation of the receiving district and a proportionate share of the current valuation of all existing Class I school districts not a part of any Class VI school district in each county where nonresident students reside who have registered to attend the receiving district for the immediately preceding five-year period. The receiving district's proportionate share of such Class I school district valuation shall be determined by multiplying the total current valuation of the existing Class I school districts not a part of any Class VI school district in each county by a ratio equal to the total number of nonresident students from each such county who have registered to attend the receiving district for the immediately preceding five-year period compared to the total number of nonresident students who have registered in each such county for the immediately preceding five-year period; (c) The receiving district's proportionate share of Class I valuation, determined in subdivision (b) of this subsection, shall be divided by the combined valuation tax base, determined in subdivision (b) of this subsection, to derive a percentage. Such percentage shall be multiplied by the total current expense figure of the receiving district, determined in subdivision (a) of this subsection, to arrive at a figure representing the nonresident students' unadjusted share of operational expense. To such share shall be added a facility rental charge equal to five percent of the insurable or present value of the school plant and equipment used in support of the program operated in grades nine through twelve multiplied by the percent equal to the number of nonresident students from existing Class I school districts not a part of any Class VI school districts who have registered to attend the receiving district for the immediately preceding five-year period for which enrollment data is available divided by the total enrollment of the receiving district in grades nine through twelve for such five-year period; (d) The total current charge for nonresident high school students, determined in subdivision (c) of this subsection, shall be adjusted to reflect increasing or decreasing costs. The total current charge for nonresident students shall be multiplied by the annual cost-of-education index to be established by the State Department of Education. Such index shall be based on the average of the annual increases and decreases in the total disbursements in support of the operation of the public schools during the immediately preceding five-year period for which such information is available. The cost-of-education index shall be computed annually pursuant to guidelines established in the rules and regulations adopted and promulgated by the State Board of Education; (e) There shall be added to the adjusted nonresident tuition charge, determined in subdivision (d) of this subsection, an additional service charge for handicapped pupils as provided by the rules and regulations adopted and promulgated by the State Board of Education pursuant to section 79-3348; and (f) On July 15, 1988, and each year thereafter, the State Department of Education department shall certify the total high school tuition charge to the receiving district. The superintendent of the receiving district shall certify the nonresident high school tuition charge for the 1988-89 school year and each school year thereafter to the county superintendent for transmittal to the county treasurer and each receiving district on or before July 31 of each year.

and the Legislature. One hundred thousand dollars plus the costs of administration of such act shall be appropriated per fiscal year for such purposes.

Sec. 41. That section 79-1369, Reissue Revised Statutes of Nebraska, 1943, be amended to read as follows:

79-1369. The State Department of Education shall withhold any aid payments provided under section 79-4, 160; 79-1033; or 79-332 or section 13 of this act to school districts which, after final determination, received funds in excess of the appropriate allocation for the previous year. Aid payments which are withheld shall be no greater than the amount of the overpayment. The State Department of Education department shall maintain an accurate account and a record of the reasons for such overpayments and the manner in which adjustments were made.

Sec. 42. That section 79-2317, Reissue Revised Statutes of Nebraska, 1943, be amended to read as follows:

79-2317. The portion of school funds allocated under the provisions of Chapter 79, article 10, Tax Equity and Educational Opportunities Support Act to any district which is a member of a federation shall be apportioned by the county superintendent between such district and the federation in the same proportions as the number of pupils such district has in actual attendance in all grades through six is to the number of pupils such district has in actual attendance in grades seven to twelve in facilities of the federation.

Sec. 43. Section 9 of this act shall become operative on January 1, 1992. The other sections of this act shall become operative on their effective date.

Sec. 44. If any section in this act or any part of any section shall be declared invalid or unconstitutional, such declaration shall not affect the validity or constitutionality of the remaining portions thereof.

Sec. 45. That original sections 77-2701.02, 79-201.09, 79-470, 79-490, 79-12, 145, 79-1369, and 79-2317, Reissue Revised Statutes of Nebraska, 1943, sections 77-678 and 77-2701.01, Revised Statutes Supplement, 1988, and sections 72-1237.01, 77-2715.02, 79-451, and 79-4, 102, Revised Statutes Supplement, 1989, and also sections 79-1332, 79-1332.01, 79-1333.01, 79-1334, 79-1336 to 79-1340, 79-1342 to 79-1344.01, and 79-1368, Reissue Revised Statutes of Nebraska, 1943, sections 79-1335, 79-1344.03, 79-1380, and 79-1381, Revised Statutes Supplement, 1988, and sections 79-1330, 79-1331, 79-1333, 79-1333.02, 79-1344.02, 79-1378, 79-1379, 79-1382, and 79-1383, Revised Statutes Supplement, 1989, are repealed.

Legislative Bill 1059A

AN ACT relating to appropriations; to amend Laws 1989, LB 813, section 16; to change certain appropriations as prescribed; to appropriate funds to aid in carrying out the provisions of Legislative Bill 1059, Ninety-first Legislature, Second Session, 1990; to state intent; and to repeal the original section.

Be it enacted by the people of the State of Nebraska,

Section 1. That Laws 1989, LB 813, section 16, be amended to read as follows:

Sec. 16. AGENCY NO. 13 - STATE DEPARTMENT OF EDUCATION

(1) The State Department of Education shall provide prior to January 1, 1990, a report by type of service or aid of the use and distribution of federal funds by the department received under federal block grants from the United States Department of Education as follows:

(a) Actual expenditure of block grant funds, including program expenditure totals, for state and federal FY1988-89; and

(b) Current budget and planned use and distribution of block grant funds, including program totals, for state and federal FY1989-90 and FY1990-91.

(2) The limitation on expenditures for permanent and temporary salaries and per diems for the State Department of Education may be exceeded by the amount required to fulfill the state's obligation for salaries in contractual arrangements in which the state has entered into an employee-employer relationship with the contractor as determined by the social security administration bureau.

(3) Program No. 25 - Departmental Administration

Total expenditures for permanent and temporary salaries and per diems shall not exceed \$252,180 for FY1989-90.

(7) Program No. 292 - Special Education
FY1989-90 FY1990-91
GENERAL FUND 69,196,162 74,717,656

Total expenditures for permanent and temporary salaries and per diems shall not exceed \$1,192,153 for FY1989-90.

There is included in the appropriation to this program for FY1989-90 \$68,425,350 General Funds and \$11,345,453 Federal Funds estimate for state aid, which shall only be used for such purpose.

(8) Program No. 293 - Adult Education
FY1989-90 FY1990-91
GENERAL FUND 265,481 285,859

Total expenditures for permanent and temporary salaries and per diems shall not exceed \$98,460 for FY1989-90.

There is included in the appropriation to this program for FY1989-90 \$204,958 General Funds and \$794,534 Federal Funds estimate for state aid, which shall only be used for such purpose.

(9) Program No. 294 - Vocational Education
FY1989-90 FY1990-91
GENERAL FUND 711,465 718,955

Total expenditures for permanent and temporary salaries and per diems shall not exceed \$751,491 for FY1989-90.

There is included in the appropriation to this program for FY1989-90 \$122,911 General Funds and \$4,913,466 Federal Funds estimate for state aid, which shall only be used for such purpose.

(10) Program No. 295 - Vocational Education - Job Training Partnership Act (JTPA)
FY1989-90 FY1990-91
FEDERAL FUND est. 569,790 569,720

Total expenditures for permanent and temporary salaries and per diems shall not exceed \$40,413 for FY1989-90.

There is included in the appropriation to this program for FY1989-90 \$501,690 Federal Funds estimate for state aid, which shall only be used for such purpose.

(11) Program No. 351 - Vocational Rehabilitation
FY1989-90 FY1990-91
GENERAL FUND 1,657,815 1,696,416

Total expenditures for permanent and temporary salaries and per diems shall not exceed \$4,416,436 for FY1989-90.

There is included in the appropriation to this program for FY1989-90 \$4,556,200 Federal Funds estimate for state aid, which shall only be used for such purpose.

The Division of Rehabilitation Services shall receive from the Department of Public Institutions and the mental health regional governing boards up to \$142,314 to provide vocational rehabilitation services and supported work programs to persons with mental illness.

(12) Program No. 352 - Old Age and Survivors' Insurance Disability Determinations
FY1989-90 FY1990-91
FEDERAL FUND est. 3,137,676 3,202,983

Total expenditures for permanent and temporary salaries and per diems shall not exceed \$1,255,637 for FY1989-90.

not exceed \$1,255,637 for FY1990-91.

There is included in the appropriation to this program for FY1989-90 \$816,900 Federal Funds estimate for state aid, which shall only be used for such purpose.

(13) Program No. 401 - Nebraska School for the Deaf
FY1989-90 FY1990-91
GENERAL FUND 2,761,769 2,787,074

Total expenditures for permanent and temporary salaries and per diems shall not exceed \$2,112,308 for FY1989-90.

There is included in the appropriation to this program for FY1989-90 \$1,899,425 Federal Funds estimate for state aid, which shall only be used for such purpose.

(14) Program No. 402 - Nebraska School for the Visually Handicapped
FY1989-90 FY1990-91
GENERAL FUND 1,131,992 1,127,706

Total expenditures for permanent and temporary salaries and per diems shall not exceed \$938,461 for FY1989-90.

(15) Program No. 508 - School Assistance and Support
FY1989-90 FY1990-91
GENERAL FUND 1,435,503 1,570,138

Total expenditures for permanent and temporary salaries and per diems shall not exceed \$1,438,445 for FY1989-90.

There is included in the appropriation to this program for FY1989-90 \$124,402 General Funds and \$21,331,417 Federal Funds estimate for state aid, which shall only be used for such purpose.

(16) Program No. 614 - Professional Practices Commission
FY1989-90 FY1990-91
CASH FUND 127,789 129,120

Total expenditures for permanent and temporary salaries and per diems shall not exceed \$67,872 for FY1989-90.

There is included in the appropriation to this program for FY1989-90 \$3,000 Cash Funds for state aid, which shall only be used for such purpose.

FOR INFORMATIONAL PURPOSES ONLY: Total Appropriations to Agency No. 13 and Fund Source

FY1989-90 FY1990-91
GENERAL FUND 814,487,954 819,692,258
GENERAL FUND 214,137,054 26,276,226

Sec. 2. There is hereby appropriated (1) \$297,936 from the General Fund and \$5,000 from the State Department of Education Revolving Fund for FY1990-91 and (2) \$194,213 from the General Fund and \$5,000 from the State Department of Education Revolving Fund for FY1991-92.

Sec. 3. There is hereby appropriated (1) \$35,045 from the General Fund for FY1990-91 and (2) \$593,790 from the General Fund for FY1991-92 to the Department of Revenue for Program 102 to aid in carrying out the provisions of Legislative Bill 1059, Ninety-first Legislature, Second Session, 1990.

No expenditures for permanent and temporary salaries and per diems from funds appropriated in this section shall exceed \$119,739 for FY1990-91 or \$127,816 for FY1991-92.

It is the intent of the Legislature that pursuant to section 77-2753 the Tax Commissioner shall adjust the Nebraska withholding tables prior to July 1, 1990, to fully reflect the increase in the income tax rate for 1990 provided by Legislative Bill 1059, Ninety-first Legislature, Second Session, 1990.

Sec. 4. There is hereby appropriated \$2,000 from the General Fund for FY1990-91 to the Auditor of Public Accounts for Program 506 to aid in carrying out the provisions of Legislative Bill 1059, Ninety-first Legislature, Second Session, 1990.

No expenditures for permanent and temporary salaries and per diems for state employees shall be made from funds appropriated in this section.

Sec. 5. There is hereby appropriated (1) \$83,307,600 from the General Fund for FY1990-91 and (2) \$86,058,750 from the General Fund for FY1991-92 to the School District Income Tax Fund, which fund is hereby appropriated to the State Department of Education for Program 143 to provide state aid to public school districts pursuant to Legislative Bill 1059, Ninety-first Legislature, Second Session, 1990.

No expenditures for permanent and temporary salaries and per diems for state employees shall be made from funds appropriated in this section.

Sec. 6. There is hereby appropriated (1) \$229,108,500 from the General Fund for FY1990-91 and (2) \$276,552,350 from the General Fund for FY1991-92 to the Tax Equity and Educational Opportunities Fund, which fund is hereby appropriated to the State Department of Education for Program 143 to provide state aid to public school districts pursuant to Legislative Bill 1059, Ninety-first Legislature, Second Session, 1990.

No expenditures for permanent and temporary salaries and per diems for state employees shall be made from funds appropriated in this section.

Sec. 7. That original Laws 1989, LB 813, section 16, is repealed.

Respectfully submitted,

ALLEN J. BEERMANN

Secretary of State

(Publish three times, weeks of October 15, 22 and 29, 1990.)

VILLAGE OF WINSIDE BOARD PROCEEDINGS

October 9, 1990
Winside, Nebraska
The Board of Trustees of the Village of Winside, Nebraska met in regular session on October 9, 1990 at 7:30 p.m. in the auditorium meeting room. All members were present. Visitors were Barb Leapley and Fire Chief Nelson. Action taken by the Board included:

- Approval of September meeting minutes
Acceptance of September Treasurer's report
Agreed to renew C.D.'s coming due
Agreed to allow beer to be served at German Dinner
Agreed to allow Scholarship fund committee rent free use of Audi for dance
Granted building permit to Russ Longnecker
Agreed to routine fire inspection of building within Village fire limits
Agreed to maintain present firemen's ins carrier
The following claims were approved for payment: City of Wayne, ex. 50.00; Warnemunde Ins., ex. 22.00; Mid Net Comm., ex. 85.37; Motorola Ins., ex. 648.00; Wacker-Farm, ex. 67.68; Utility Fund, ex. 276.40; R. Thies, ex. 354.16; Wayne Herald, ex. 26.76; K. Wurdeman, ref. 100.00; NE Machinery, ex. 252.30; Jeff Hrouda, ex. 167.25; Warren Jacobsen, ex. 62.34; Farmers Coop., ex. 28.60; Diers Supply, su. 32.62; Pro Diesel, ref. 225.60; USU West, ex. 242.57; K.N. Energy, ex. 43.88; MARC, su. 81.91; Oberler's, su. 7.75; Wayne Co. Power, ex. 5,102.50; Water Products, su. 281.75; D.P. Sanitary, ex. 1,788.50; Postmaster, ex. 100.00; Stenwall's, ex. 44.57; J.S. Jack & Engine, ref. 43.50; Nedrows, ref. 93.96; Utility Equip., ex. 12.75; Norfolk Winelsson, ex. 361.08; Fullerton, su. 20.95; Carroll Plumbing, ref. 11.65; Winside State Bank, ex. 521.76; Dept. of Revenue, tax. 698.50; R. Bargstad, ref. 100.00; Western Area Power, ex. 3,115.55; Payroll, 2,031.36.

The Board of Trustees of the Village of Winside, Nebraska, will meet in regular session at 7:30 p.m. on Monday, November 5, 1990 in the auditorium meeting room, which meeting will be open to the public. An agenda for such meeting, kept continuously current, is available for public inspection at the office of the Village Clerk of said Village.

Marvin R. Cherry, Chairman

Attest: Carol M. Brugger, clerk (Publ. Oct. 18)

NOTICE OF INFORMAL PROBATE AND NOTICE TO CREDITORS

Estate of ESTHER E. BENSHOOF, Deceased.
Notice is hereby given that on October 15, 1990, in the County Court of Wayne County, Nebraska, the Registrar issued a written Statement of Informal Probate of the Will of said Deceased, and that Beverly Voss whose address is Box 248, Winside, Nebraska, has been appointed Personal Representative of this Estate. Creditors of this Estate must file their claims with this Court on or before December 19, 1990, or be forever barred.

(s) Pearla A. Benjamin Clerk of the County Court Duane W. Schroeder Attorney for Applicant (Publ. Oct. 18, 25, Nov. 1) 2 clips

NOTICE

Estate of Audrey A. Grono, Deceased.
Notice is hereby given that the Personal Representative has filed a final account and report of his administration, a formal closing petition for complete settlement for formal probate of will of said deceased, for determination of heirship, and a petition for termination of inheritance tax, which have been set for hearing in the Wayne County, Nebraska Court on October 25, 1990, at 11:00 o'clock a.m.

(s) Pearla A. Benjamin Clerk of the County Court Olde and Ensz Attorney for Petitioner (Publ. Oct. 4, 11, 18) 6 clips

Deadline for all legal notices to be published by The Wayne Herald is as follows: 5 p.m. Monday for Thursday's paper and 5 p.m. Thursday for Monday's paper.

MINUTES WAYNE BOARD OF EDUCATION

October 9, 1990
The regular monthly meeting of the board of education was held in room 209 at the high school on Tuesday, October 9, 1990 at 8:00 p.m. Notice of the meeting and place of agenda were published in The Wayne Herald on October 4, 1990.

Board Action:

1. Approved minutes and bills.

2. Accepted the low refuse bid from Bills G-Men.

3. Adopted the following resolution: Whereas LB1059 as enacted by the 1990 State of Nebraska legislature increased state appropriations to the Wayne School District by \$700,000 and the local property tax levy for the general fund of the school district was reduced from \$1.57 to \$1.24, the Wayne board of education supports the concept of LB1059 as a method of dividing the financial support of the local school district more equally between property, sales and income taxes.

4. Adopted the following resolution: Whereas the proposed 2% lid on school district budgets would apparently be retroactive, we will below the annual consumer rate of inflation and have no flexibility for emergencies, the Wayne Board of Education, therefore, believes the 2% lid proposal to be counterproductive to the educational needs of the State of Nebraska and thus detrimental to future growth of the State of Nebraska.

5. Gave first reading to a proposed "Equal Access" school board policy.

A B Dick Products Co., supplies and repair, 1,245.60; Baker and Taylor Co., library books, 49.45; Barnell Loft LTD, teaching supplies, 21.34; Better Homes & Gardens Book, teaching supplies, 18.48; Bill's G-Men, disposal, 229.50; Brewer School Bus Center, bus, 131.05; 49.48; Business Book, supplies: school evaluation, 37.90; Carhart Lumber Co., building maintenance, ind. arts equip. & supplies, 389.62; Carolina Biological Supply, science lab, 18.81; Carr Auto & Ag Supply, bus parts, 66.30; Center for Applied Psychology, guidance, 181.09; Champion Products Inc., athletic equip., 142.79; Childrens Press, library books, 423.41; Citicorp North America, telephone, 248.70; Clarkson Service, bus expense, 33.00; Claudia Koerber, library supplies, 315.85; Education, teaching supplies, 108.95; Dalton Band Instrument, instrument repair, 213.90; David Lutz, Chapter I and instructional travel, 169.52; Dept of Labor - Safety Div., boiler inspection, 70.00; Diers Supply, supplies & repair parts, 117.54; Discount Magazine Subscription, teaching supplies, 29.12; Dornac, Inc., teaching supplies, 22.95; Eakes, teaching supplies, 119.80; Eastern Ne Telephone Co., telephone, 35.33; Educ. Service Unit #10, data processing, 301.50; Educational Resources, software & teaching supplies, 315.85; Educational Software Connect, software, 70.70; ESU 1, repair & registration, 127.75; Eurotel Inc., audio-visual, 75.00; Evan Bennett, cookies - parent meeting, 28.32; F R Haun, admin. expense, 239.04; First National Agency, property insurance, 563.00; Fredrickson Oil Co., gasoline, 2,723.85; Gaylord, library supplies, 14.90; Globe Book Co., Inc., teaching supplies, 16.10; Good Apple, Ind., teaching supplies, 89.70; Grainger, building maintenance, 59.94; Harsh, audio-visual, 120.80; H W Wilson, periodical, 365.00; Hammond and Stephens, school law books, 48.25; Hauff Sporting Goods, athletic equipment, 1,767.00; Highsmith Co., Inc., audio-visual, 26.80; Hogans Sporting Goods Inc., PE equipment, 740.60; Holiday Inn of Kearney, Chapter I in-service, 46.20; HRWW-V B. Saunders, textbooks & teaching supplies, 157.87; Huntington Laboratories, custodial supplies, 89.25; Instructional Fair, supplies, 81.89; Instructors Materials, textbooks, 1,432.56; J.S. Seawater, building maintenance, 100.70; Jays Music, band music, 236.40; Judy Poshpishil, Chapter I rent, 720.00; K-12 Micro Media, supplies, 59.50; KAPCO, library supplies, 47.53; Kenneth R. Liska, N.A.S.B., 19.50; Koplin Auto Supply, bus parts, 165.99; Kreisers Inc., health equipment, 186.70; Langenscheidt Publishers, teaching supplies, 51.87; Laurel Educational Resources, psychological services - sp. ed., 308.36; Library Book Selection, library books, 42.75; Luaders Inc., custodial supplies, 4.86; Lindsay Soft Water Co., repair, 107.90; Lou's Sporting Goods, athletic equipment, 122.09; Luaders Inc., custodial supplies, 13.16; Macmillan School Pub. Co., textbooks & teaching supplies, 510.27; Maintenance Engineering, building maintenance, 211.14; Malecki Music Inc., choir music, 203.87; McDougall, Littell & Co., teaching supplies, 31.32; MECC, teaching supplies, 120.08; Media Source, library books, 116.80; Midwest Shop Supplies Inc., repair parts, 8.55; Midwest Typewriter Co., maintenance, 482.70; Mokon, custodial supplies, 73.71; Morris Machine Shop, repair, 25.00; Namie, membership, 15.00; Nannette Schulz, workshop, 53.49; N.A.S.S.P., guidance, 132.00; NCSA, dues, 543.00; NE Council of School Admin., registration - spec. ed., 50.00; Nebraska 4-H Activities, guidance, 16.00; Nebraska Air Filter, Inc., building maintenance, 301.51; Nebraska Career Information, guidance, 200.00; Nielsen Violin Shop, string repair, 379.00; Norfolk Office Equipment, supplies, 1.83; Northeast Neb. Insurance, property ins. & employees bond, 195.00; Office Connection, repair, supplies & computer hardware, 781.98; Office Systems Co., supplies, 127.72; Olson, supplies, 63.49; Orchard House, Inc., guidance, 27.00; Orchard Public Schools, teaching supplies, 68.50; Pamida Inc., teaching supplies, 156.19; Parent Involvement Conference, in-service, 72.00; Pat Kienzie, guidance, 11.00; Prevent Blindness, health supplies, 30.80; Quill Corp., supplies, 107.27; Roger Raikofski, teaching supplies, 9.13; SD 17 Activity Fund, entry fees & in-service, 189.50; Sav-Mor Pharmacy, science lab, 24.71; Schart Art Materials, teaching supplies, 46.20; School Specialty Supply, instructional equip. & supplies, 230.92; Scott Foreman and Co., textbooks, 1,761.91; Sea of Green, upkeep of grounds, 806.41; Shelly Fehringer, workshop, 5.67; Sidney Hillier, N.A.S.B., 18.20; Silver-Burdett Press, library books, 16.05; Silver-Burdett Co., teaching supplies, 28.03; Spethman Plumbing, plumbing, 62.19; Teacher's Discovery, teaching supplies, 109.00; Teachers Pet/School Supply, teaching supplies, 5.13; Teaching Resource Center, teaching supplies, 63.49; Trepp Publishing, teaching supplies, 19.16; Trend Enterprises, guidance, 15.45; Uncle Milton Industries, teaching supplies, 8.25; Valco Products Inc., custodial supplies, 649.73; W W Grainger Inc., building maintenance, 391.53; Wayne Auto Parts, bus parts, 4.16; Wayne Co Public Power, util. - Carroll, 78.30; Wayne Herald, proceedings & supplies, 207.97; Wayne True Value, custodial supplies, 26.63; Weekly Reader, teaching supplies, 22.50; West Music Co., teaching supplies, 22.50; What's New in Home Economics, teaching supplies, 29.00; Wieser Educational, Inc., teaching supplies, 71.23; Wignam Co., building maintenance, 203.05; Wingert-Jones Music, Inc., choir music, 86.81; Wright Group, teaching supplies, 30.80; Yellow Freight System, freight, 91.20; A. B. Dick Products Co., teaching supplies, 190.26; AT & T, telephone, 123.10; Brighton Publications, teaching supplies, 9.95; Byron Heier, hypercard workshop, 113.00; City of Wayne, utilities, 3,558.23; Dana Mounting posters, 24.50; Gerhold Concrete, upkeep of grounds, 45.60; Hammond & Stephens, citizenship awards, 184.46; Hoover Brothers, file cabinet, 522.60; Mar* Co Products, Inc., guidance, 23.40; Mokon, custodial supplies, 910.58; Nielsen Violin Shop, violins & repair, 965.00; Norfolk Office Equipment, maintenance agreement, 100.00; Peoples Natural Gas Co., fuel, 263.73; Pioneer Manufacturing Co., upkeep of grounds, 395.00; Ray's Mid-Bell Music, instrument repair, 113.96; Rourke Publishing, library books, 57.00; Scholastic Inc., teaching supplies, 297.50; School Art Materials, teaching supply, 41.10; School Specialty Supply, window shade, 29.30; Scott Foreman, teaching supplies, 106.81; Tom's Music House, band music & instrument repair, 265.38; U. S. Toy Co., teaching supplies, 16.83; Upstart, library books, 29.92; Wayne Dairy, gasoline & tire

repair, 88.79; Wayne True Value, custodial supplies, 12.18; Wignam Co., boiler repair, 175.75; Belermann Electric, building maintenance, 448.07; Claudia Koerber, ITM, Guides, 825; Quality Foods, custodial supply, 2.80; U. S. West, telephone, 781.71. TOTAL \$36,622.98

SINKING FUND
American Fence Co., Inc., elem. addition expense, 95.38; Davis/Fenton/Strange/Darling, elem. addition expense, 3,927.78; Otto Construction Co., #5 elementary addition, 68,278.40; R. W. Rice Co., Inc., boiler repair, 3,247.00; Nebraska Energy Office, energy loan payment, 3,124.25. TOTAL \$78,672.81 Doris Daniels, Secretary (Publ. Oct. 18)

Abbreviations for this legal: PS-Personal Services, OE-Operating Expenses, SU-Supplies, MA-Materials, ER-Equipment Rental, CO-Capital Outlays, RP-Repairs, RE-Reimbursement.

WAYNE COUNTY BOARD PROCEEDINGS

Wayne, Nebraska
October 2, 1990
The Wayne County Board of Commissioners met in regular session at 9 a.m. on Tuesday, October 2, 1990 in the meeting room of the Courthouse.

Present at the meeting and answering roll call were: Chairman, Nissen; Members, Belermann and Pospishil and Clerk, Morris.

Motion by Belermann and seconded by Pospishil that whereas the Clerk has prepared a copy of the minutes of the last regular meeting for each Commissioner and that each Commissioner has had an opportunity to read and study same, that the reading of the minutes be dispensed with and declared closed. Roll call vote: Belermann-Aye; Pospishil-Aye; Nissen-Aye. No Nays.

The following officer reports of fees collected during the month of September and remitted to State and County Treasurers as follows: Joann Ostrander, C.D. \$223.50.

The distress warrant certification, as submitted by the County Treasurer, was examined and approved.

No sealed bids were received for the second floor remodeling project. Alternations were made to the previous specifications and they will be mailed out to request new proposals.

Motion by Pospishil and seconded by Belermann to adopt a resolution entering into a Lease/Purchase agreement with Nebraska Machinery Co. on the purchase of a used Caterpillar 140 Motor Grader.

Motion by Belermann and seconded by Pospishil to authorize the Chairman of the Board to sign an engineering agreement with Kirker, Michael and Associates for services on two Federal Aid Bridge projects. Roll call vote: Belermann-Aye; Pospishil-Aye; Nissen-Aye. No Nays.

No action was taken on the proposal of a joint project with Pierce County to repair bridge No. 00140, or on the purchase of culvert pipe from Pierce County.

Motion by Belermann and seconded by Pospishil to authorize the County Attorney to advertise the sale of County owned property located in Carroll. Roll call vote: Belermann-Aye; Pospishil-Aye; Nissen-Aye. No Nays.

Motion by Pospishil and seconded by Belermann to approve the purchase of a used 1988 Ford pickup for District 3 as a unique &/or noncompetitive item not subject to bidding. Roll call vote: Pospishil-Aye; Belermann-Aye; Nissen-Aye. No Nays.

Motion by Pospishil and seconded by Belermann to grant permission to Huntel to bury telephone cable in county road right-of-way. Roll call vote: Pospishil-Aye; Belermann-Aye; Nissen-Aye. No Nays.

Informal discussion was had on vacating a road and fencing off portions of roads during the winter month; no decision was made.

Motion by Belermann and seconded by Pospishil to advertise for bids for a new pickup for District 1. Roll call vote: Belermann-Aye; Pospishil-Aye; Nissen-Aye. No Nays.

General Assistance Application #GA90-01 was tabled to allow time for a more thorough investigation.

Acting as a Board of Equalization, a tax exemption was granted to Providence Medical Center on a 1978 GMC Pickup.

The following claims were audited and allowed. Warrants to be ready for distribution on October 12, 1990.

GENERAL FUND: Salaries, \$614.88; Allart's Used Equipment, CO, 119.00; Ben Franklin, SU, 19.86; Carhart Lumber Co., SU, 31.39; Compunering, Inc., SU, 100.00; Data Masters, SU, OE, 419.85; Dial-Net Systems, OE, 18.59; Diers Supply, SU, 29.83; Dixon County Sheriff, OE, 50.00; Robert Ensz, RE, 93.59; Jeffrey L. Hrouda, OE, 419.00; Michele Keyes, PS, 40.00; Koplin Auto, RP, 93.62; Minnegasco, OE, 10.16; NE Child Support Enforcement Assoc., OE, 75.00; Nebr. Dept. of Adm. Services, OE, 226.78; City of Norfolk, OE, 17.83; Norfolk Printing Co., SU, 18.65; Northeast NE Area Agency on Aging, OE, 433.00; Office Connection, SU, 7.08; Pathology Medical Serv., OE, 858.40; Peoples Natural Gas, OE, 119.45; Postmaster, OE, 290.00; Postmaster, OE, 400.20; Redfield & Co., SU, 52.84; Region IV Mental Health, OE, 2952.58; Region IV ODD, OE, 2414.25; Sioux Business Products Co., SU, 95.70; Sioux City Stationery Co., Inc., SU, 16.00; Westem Typewriter & Office Supply, SU, 62.25; Xerox, CO, 94.90; Y & Y Law Service, OE, 340.00.

COUNTY ROAD FUND: Salaries, \$1,825.64; Ames Ford Mercury, Inc., RP, CO, 11,034.29; B's Enterprises, Inc., MA, 1012.80; Backus Sand & Gravel, MA, 5120.76; Burke Supply Products, Inc., SU, 766.00; Carhart Lumber Co., SU, 27.00; Carr Auto & Ag Supply, RP, 40.27; Case Power & Equipment, RP, 158.14; Diers Supply, SU, RP, MA, 95.96; Eastern Nebr. Telephone Co., OE, 63.34; Fleicher Farm Service, Inc., MA, 390.00; H. McMain Oil Co., SU, RP, MA, 246.98; Johnson-Erickson/O'Brien Assoc., CO, 200.00; Kimball Midwest, SU, 153.73; Koplin Auto Supply, SU, RP, 158.61; Midland Equipment, Inc., RP, 1.58; Morris Machine Shop, RP, 2.95; Nebr. Machinery Co., RP, 6941.99; Nelson Repairs, RP, 88.77; Pilger Sand & Gravel, MA, 4761.97; Schmodes, Inc., RP, 571.64; Teleep, Inc., OE, 43.00; Wayne Auto Parts, SU, MA, 589.05; Wayne County Clerk, OE, 600; Zach Oil Co., MA, 17,355.88.

REVENUE SHARING FUND: Nebraska Machinery Co., 30,000.00. INHERITANCE TAX FUND: Data Master, CO, 425.00; Maurice Lage, PS, 12.00; Doris Stipp, PS, 23.00.

SPECIAL POLICE PROTECTION FUND: Clarkson Service, MA, 19.70; M & H Apco, OE, 2.25; Phillips 66 Co., OE, 61.14; Softron, MA, 99.00; Zach Oil Co., OE, 3.50.

JUVENILE DETENTION FACILITY FUND: Salaries, \$5220.70; Bob Barker Co., Inc., SU, 94.15; Brian's Appliance, RP, 67.38; Tracy Brummer, RE, 20.83; Carhart Lumber Co., RP, 172.15; Lucille Fairchild, RE, 3.84; Jan Hohbach, RE, 20.83; Office Connection, SU, 53.04; Pamida, Inc., SU, 59.20; Peoples Natural Gas, OE, 59.66; The Thompson Co., Inc., OE, 906.43; Elizabeth Tullio, RE, 20.83; Wayne County Sheriff, OE, 58.19; Wayne True Value, SU, 9.99; Western Paper & Supply, Inc., SU, 72.39.

There being no further business, the meeting was adjourned on motion by Belermann and seconded by Pospishil. Roll call vote: Belermann-Aye; Pospishil-Aye; Nissen-Aye. No Nays.

ORGRETTA C. MORRIS, COUNTY CLERK

STATE OF NEBRASKA) ss.

COUNTY OF WAYNE)

I, the undersigned, County Clerk for the County of Wayne Nebraska, hereby certify that all of the subjects included in the attached proceedings were contained in the agenda for the meeting of October 2, 1990, kept continually current and available for the public inspection at the office of the County Clerk; that such subjects were contained in said agenda for at least twenty-four hours prior to said meeting; that the said minutes of the meeting of the County Commissioners of the County of Wayne were in written form and available for public inspection within ten working days and prior to the next convened meeting of said body.

In Witness Whereof I have hereunto set my hand this 3rd day of October, 1990.

Orgrretta C. Morris, Wayne County Clerk (Publ. Oct. 18)

ELECTION PREVIEW

EDITOR'S NOTE
Nebraskans will be voting on seven issues when they go to the General Election polls on Nov. 6. So that voters can better understand these important proposed changes to the state Constitution, the Nebraska Press Association in cooperation with this newspaper has prepared a series of reports on each of the issues. Each report deals with a couple of issues, briefly defining them, explaining their purpose and finally stating the arguments for and against.

Dixon County Court

VEHICLES REGISTERED:

1991: Bruce E. Kamm, Emerson, Ford; Harlan Mueller, Emerson, Chevrolet Pickup.
 1990: Ravonne Riffey, Ponca, Ford; Erwin Farms Inc., Concord, Chrysler; Robert E. Dempster, Dixon, Ford Pickup; John W. Plowman, Ponca, Chevrolet.
 1989: Lou Ann Verzani, Ponca, Chevrolet; Jeanne M. Gardner, Wakefield, Rolls Royce.
 1988: Wayne Ulrich, Wakefield, Ford Wagon; Lanny B. Bundy, Wakefield, Oldsmobile.
 1987: Barbara Lund, Allen, Plymouth; Tim Gilliland, Wakefield, Dodge.
 1986: Byron J. Gibbs, Ponca, Ford Bronco II; Herb McMillan, Ponca, Mercury.
 1985: James B. Decker, Ponca, Lincoln.
 1984: Larry D. Clay, Wakefield, Dodge; Randy Hughes, Ponca, Chevrolet; Lyle D. Brown, Wakefield, Chevrolet.
 1980: Randy A. Millie, Ponca, Chevrolet El Camino.
 1979: Donald E. Persinger, Ponca, Ford; Michael J. Biggerstaff, Allen, Monitor Travel Trailer.
 1977: Brett A. Nelson, Ponca, Ford Pickup; Edward J. Osterholt, Waterbury, Chevrolet; Knerl Ford, Inc., Ponca, Chevrolet.
 1976: Joe Anne Ellis, Wakefield, Oldsmobile; Robert N. Anderson, Newcastle, International Scout; Wayne E. Jones, Waterbury, Chevrolet Pickup.
 1975: Gary Hank, Wakefield, International Cab/Chassis.
 1974: Jim Dekker, Ponca, Champion Mobile Home; Peggy Madsen, Dixon, Chevrolet.

1971: Arthur Rickett, Newcastle, Chevrolet.
 1966: Rick Ellis, Wakefield, Chevrolet Pickup; Michael G. Rush, Ponca, Chevrolet.
 1965: Lonnie J. Harder, Wakefield, Ford Pickup.
 1991: Gary Troth, Allen, GMC Jimmy.
 1990: Hugh O'Brien, Allen, Ford Pickup; Martha Walton, Dixon, Buick; Mark Mueller, Emerson, Plymouth Wagon; Patricia L. Heald, Ponca, Ford Bronco II; W.E. Hanson, Concord, Oldsmobile; Farm Credit Leasing Services Corp., Minneapolis, MN., Ford; Peggy Sue Verzani, Ponca, Mercury.
 1988: C.M. Kingsbury, Ponca, Ford; Ralph E. Dolen, Wakefield, Chevrolet Pickup; John Abts, Dixon, Plymouth Mini Van; Newcastle Police Dept., Newcastle, Ford; Richard D. Dohma, Ponca, Renault; Chad L. Jones, Wayne, Chevrolet.
 1987: Thomas Alan Kayl, Ponca, Ford.
 1986: Ron Paulson, Wakefield, Oldsmobile.
 1985: Andrew J. Sitzmann, Emerson, Pontiac; Lorenson Lumber & Grain, Wakefield, Ford Pickup.
 1984: Richard L. Dutton, Wakefield, Buick; Richard L. Rees, Concord, Pontiac; Peter Attema, Newcastle, Oldsmobile Station Wagon.
 1982: Scott Sappingfield, Ponca, Ford Pickup; Kenneth Watchorn, Ponca, Wilderness Travel Trailer; George E. Cooper, Wakefield, Honda; Gordon C. Hansen, Dixon, Oldsmobile.
 1981: Doris E. Koeppe, Ponca, Ford; David Gradert, Emerson, Ford.
 1980: James Allvin, Wakefield,

GMC Jimmy; Karen J. Martinson, Newcastle, Ford.
 1979: Milton G. Waldbaum Co., Wakefield, Autocar Truck (manure spreader); Milton G. Waldbaum Co., Wakefield, Autocar Truck (manure spreader); D.L. Hogan, Ponca, White Freightliner Truck Tractor; Roland R. Whipple, Newcastle, Dodge Pickup; Alan L. Schnoor, Ponca, Ford.
 1978: John Abts, Dixon, Chevrolet Pickup.
 1977: Leo D. Richtermeier, Ponca, Pontiac; Vaughn Mackling, Emerson, Chevrolet; Shirley Kay Hughes, Ponca, Chevrolet Pickup.
 1976: Justin Riefenrath, Emerson, Ford.
 1975: Billy S. Crawford, Concord, Jeep Pickup.
 1974: Shirley L. Hopkins, Allen, Ford Station Wagon.
 1973: Gerele Johnson, Wakefield, Buick.
 1961: Big T Enterprises, Inc., Ponca, New Moon Mobile Home.

COURT FINES:
 Janice Leigh Crouch, Lincoln, \$71, no operator's license; Matthew L. Wehde, Wayne, \$36, speeding; Patrick A. Hathaway, Remsen, IA., \$36, illegal U Turn; Curt J. Dummer, South Sioux City, \$51, speeding; Jason E. Bousquet, Ponca, \$56, careless driving; Robert T. Fleming, Wayne, \$46, no valid registration; Curt D. Warren, Norfolk, \$51, speeding; Jody M. Navrkal, Wakefield, \$36, illegal U turn, Stacy L. Chamberlain, Sioux City, IA., \$71, speeding; Douglas D. Gude, South Sioux City, \$51, speeding; Cindy L. Hackney, Sioux City, IA., \$171, driving under suspension.

MARRIAGE LICENSES:

Mark Robert Charlson, 20, Sioux City, IA., and Melanie Gay Taylor, 21, Ponca; Bradley Ray Hassebrook, 19, South Sioux City, and Rhonda Faye Sebade, 21, Emerson.

REAL ESTATE TRANSFERS:

Neil E. Hagen single, to Dennis E. Hagen and Richard L. Hagen, lot 13, block 3, Tobin's Addition to Newcastle, revenue stamps exempt.
 Allen S. Ellyson to Mary Ellen Wacker, a tract of land located in and being a part of Lot 4 and which is also a part of the SW1/4 NW1/4, 3-31N-5, containing 1 acre, more or less, revenue stamps exempt.
 George E. and Susan I. Cooper to Viola M. Milligan, single, SE1/4 SW1/4, 34-29N-5, revenue stamps \$45.00.
 Paul G. and Esther Koester to Cheryl Sue Gotch, lots 1,2 and 3, block 3, Lincoln's First Addition to Allen, revenue stamps \$42.00.
 Larry Delbert and Cheryl Sue Gotch to Dwight W. and Mary L. Johnson, lots 1,2 and 3, block 3, Lincoln's First Addition to Allen, revenue stamps \$37.50.
 Edna M. Hansen, widow, to Roger L. and Michael L. Hansen, E1/4 of lot 1 and the North half of the East half of lot 2, block 19, South Addition to Wakefield, subject to an easement across the South 10 feet of said premises, revenue stamps exempt.
 Melvin E. and Iva B. Manz to Stuart Lubberstedt, a tract of real estate in N1/2 NW1/4, 17-29N-4, containing 7.98 acres, more or less, revenue stamps \$37.50.



Toastmaster winners

TOASTMASTERS DIVISION B WINNERS INCLUDE: (front, from left) Susan Schroeder, Wayne, second place humerous speech; Marla McCone of Columbus; Marlynn Ahlstrom, Columbus and (back) Ramon Belltz, Columbus.

News Briefs

Theatre show postponed until Nov. 9-12

WAYNE - The Wayne Community Theatre production of "Move over Mrs. Markham, originally scheduled for Oct. 25-27 and Nov. 1-2, has been postponed until Nov. 9-12 due to unforeseen circumstances, according to Gil Haase, director of the play.
 More information about the play, including cast members, will be in Monday's Wayne Herald.

Centennial meeting tonight

ALLEN - The Allen centennial committee will meet tonight (Thursday) at 8 p.m. in the Allen Senior Center. All interested persons are encouraged to attend, as well as representatives of the various clubs and organizations.
 The October fund raiser for the Allen centennial will be a Halloween masquerade dance on Saturday, Oct. 27 in the Allen fire hall.

Watercolors to be on exhibit at WSC

WAYNE - The Nordstrand Gallery, located in the Val Peterson Fine Arts Building on the WSC campus, will be featuring an exhibit of watercolors by Susan Puelz from Oct. 22 through Nov. 16.
 There will be an opening and reception for the artist on Oct. 22 from 5 p.m. to 6:30 p.m. Puelz will be presenting a short workshop Monday afternoon (Oct. 22) beginning at 1:30 p.m. in Fine Arts 204.

Penn joins First Federal Lincoln staff

WAYNE - Suzanne Penn has joined First Federal Savings and Loan Association of Lincoln as a financial counselor. After completing training at the association's home office in Lincoln, she is now working in the Wayne office.
 She graduated from Battle Creek High School in Iowa and received a bachelor of science degree in business administration and data processing from Wayne State College.
 Penn and her husband, Jim, have a daughter, Kelli, age 7.

Public invited to fall choir concert

WAYNE - The public is invited to attend a fall choir concert in the Wayne-Carroll High School lecture hall on Monday, Oct. 22 at 7:30 p.m.
 The program is under the direction of Kathryn Ley and will feature the high school varsity choir, high school swing choir, and middle school seventh and eighth grade choir.
 There is no charge for admission.

Braadland awarded WSC scholarship

WAYNE - Maureen Braadland, Wayne, has been awarded the \$380 Rollie W. Ley Scholarship to attend Wayne State College.
 Braadland, a 1979 graduate of Wayne-Carroll High School, is a sophomore majoring in special education and elementary education at Wayne State. She is the daughter of Mr. and Mrs. Maurice Anderson.

Wayne County Court

Traffic fines
 Angela R. Schmidt, South Sioux City, speeding, \$50; Randy L. Brenner, Wayne, speeding, \$30; Jennifer K. Fields, Tilden, no valid registration, \$25; Bruce W. Matthies, Columbus, speeding, \$30; Tracy L. Morgan, Dixon, speeding, \$100; Randall T. Beck, Sergeant Bluff, Iowa, speeding, \$30; Lee Ann Stephany, Sioux City, violated traffic signal, \$15; Thomas W. Homan, Sioux City, speeding, \$30; David W. Carstens, Omaha, speeding, \$30; Kristina J. Wishart, Aurora, violated traffic signal, \$15; Bruce A. Colwell, Winslow, speeding, \$100; Duaine E. Jacobsen, Wayne, speeding, \$15; Steven D. Rasmussen, Wayne, speeding, \$30; Rachael L. Belz, Stanton, improper U-turn, \$15; Julie A. Beckner, Wayne, speeding, \$30.

Criminal dispositions
 State of Nebraska, plaintiff, against Daniel L. Reid, failure to stop following accident involving property damage, \$100.

State of Nebraska, plaintiff, against Timothy L. Gall, theft by shoplifting, \$50.

State of Nebraska, plaintiff, against Michael Backstrom, trespassing, \$100.

State of Nebraska, plaintiff, against Shelley A. Gilliland, minor in possession, \$200.

State of Nebraska, plaintiff, against Bradley A. Specht, (count I) driving while under the influence of alcohol; (count II) speeding; (count III) driving without a license; (count I) 30 days imprisonment, \$200 fine, license revoked for six months; (count II) \$30; (count III) 30 days imprisonment.

State of Nebraska, plaintiff, against Shane R. Milligan, driving while under the influence of alcohol (third offense), 90 days in jail, \$500 fine, driving privilege revoked for 15 years.

State of Nebraska, plaintiff, against Todd Gehner, trespassing, \$100.

State of Nebraska, plaintiff, against Jule G. Starks, dismissed.

Criminal filings

State of Nebraska, plaintiff, against Lance J. DeWald, (count I) operating a motor vehicle during suspension or revocation; (count II) driving while under the influence of alcohol (second offense).

State of Nebraska, plaintiff, against Clinton J. Helms, failure to stop following accident involving property damage.

Property Transfers

Oct. 9 - Charles W. Ferguson and Mary L. Ferguson to Bryan L. to Bryan L. and Susan M. Denklaue, the east 90 feet of lots 11 and 12, block 10, north addition to Wayne. D.S. \$43.50.

Oct. 9 - Marvin and Esther Dunklau to Paul Stanley and Carole Lynn Bratton, part of the north half of the northeast quarter of 13-26-3. D.S. \$64.50.

Oct. 9 - Paul Stanley and Carole Lynn Bratton to Sandra Lee Remer, part of the north half of the northeast quarter of 13-26-3. D.S. \$72.

Oct. 15 - Allan L. and Wilma Fillmore Pritchard and Richard T. Pritchard to John Cutshall, the northwest quarter of 26-26-1. D.S. \$54.



Pleased by food collections

WAYNE CUB AND BOY SCOUTS WERE pleased by their Saturday morning food drive, which netted 600 plus items of food. Pictured are (from left) Amir Hekmati, Craig Heftl, Dan Fletcher, Joel Munson, Eric Heftl, Casey Daehnke, Pritam Dalal, Jeremy Meyer, Scott Saul, Shawn Nolte, Mark Morrison, Matt Hampton, Cody Pokett, Jeremy Lutt, Mike Morrison, Nell Munson and Terry Hamer.

Sound management, records a key

LINCOLN - The fundamentals of sound dairy-herd management, when conscientiously applied, can mean big differences in feed costs and production, according to a study of 26 herds by University of Nebraska-Lincoln specialists.

Phase I of the multi-departmental study brought together dairy, agricultural economics, forage and veterinary medicine specialists in an attempt to increase feeding efficiency in 26 dairy herds. The goal was to decrease per-cow feed costs while maintaining or increasing production, said agricultural economist Doug Jose. The results showed significant improvements in most herds, he said.

Dairy nutrition specialist Rick Grant, who joined the UNL Institute of Agriculture and Natural Resources staff when the first phase was ending, said the project encouraged producers to follow six basic steps beginning in June 1987.

1. Selection, harvest, storage and feeding of high-quality forage.
2. Proper sampling and analysis of all forages.
3. Feeding balanced rations, based on nutrient test results, and including minerals, vitamins and additives when needed.
4. Correctly weighing, measuring and mixing all feeds.
5. Making rations and amounts fed consistent with production, age, body condition and environment.
6. Maintaining good heifer-

Police Report

Oct. 4 - At 6 p.m. an accident occurred on Main Street involving a 1978 Pontiac driven by Shontell A. Spangler, Wayne, and a 1985 Chevrolet driven by Jeffrey M. Davis, Wayne. Reports said Davis vehicle was facing north and stopped at intersection for red light. Spangler vehicle was northbound behind Davis vehicle and struck Davis vehicle before coming to light. No estimate of damage included in the report.

Oct. 5 - At 8:36 a.m. a report

raising and dry-cow feeding programs.

By the end of 1988, grain-ratio costs per ton for all herds declined on average from \$113.09 to \$80.91. Feed costs per 100 pounds of milk dropped from \$3.59 to \$2.84. Annual milk production per cow went from 15,201 pounds to 16,473 pounds during the first year and to more than 18,000 pounds at the end of the second year. Total annual feed costs per cow dropped from \$546 to \$455. The total economic value of the improvements averaged \$234 per cow per year.

Improving forage quality was a major goal of the study. Of the 26 herds involved, 17 managed to do so. They realized above-average improvements compared to the nine herds that didn't improve forage quality. For example, the herds with improved forage saw a total economic benefit of \$269, compared to only \$176 for the remaining nine. Production has continued to increase.

Improvements in herd health also were noted, including fewer retained placentas, shortened calving interval and moderation of metabolic disease incidence.

Grant said the results made believers out of the test herds owners. They are now routinely following the six-step program.

"They're convinced you have to do the basics correctly or you won't be successful in putting together a proper nutrition program," Jose added.

of a theft was taken by Deb Erdman at 216 Fairgrounds. Reports said a 26 quart cooler with tap was taken from front porch.

Oct. 5 - At 9:50 a.m. a theft was reported at 220 1/2 W. 2nd by Paul Hanks. Reports said lug nuts were removed from wheels.

Oct. 5 - At 1:34 p.m. an accident was reported in the Pac 'N' Save parking lot involving a 1974 Ford driven by Rosa Ekeroth, Wakefield, and a parked 1982 Oldsmobile owned by Art or Karen Geiger, Osmond.
 Oct. 6 - At 12:53 p.m. an ac-

Key points are feed testing, obtaining quality forage, ration formulation and record keeping. Grant said feed tests can be conducted either by the university or commercial labs. Information on using the university service and a list of commercial labs can be obtained from local Cooperative Extension agents.

Jose said that in some cases, it paid producers to sell their own lower-quality forage and buy higher-quality alfalfa. But most often the key to an effective feeding program is making the most of available feedstuffs and optimizing or minimizing the use of expensive supplements.

"There isn't any magic feed ingredient to solve all feeding problems," Jose said. "Usually, the feed a dairyman has available will do quite nicely if supplemented and fed correctly."

The project's second phase go underway this fall with Grant and Jose as co-leaders. It will continue to track about half of the original herds. Producer records also will be processed by the researchers using a number of available computer programs. The object is to evaluate the computer software, and at the same time promote thorough record keeping, Grant said.

Other Institute of Agriculture and Natural Resources specialists involved in either or both Phase I and Phase II of the study are dairy specialist Don Kubik, forage specialist Bruce Anderson and extension veterinarian Duane Rice.

incident was reported at the Sav Mor parking lot involving a 1974 Ford driven by Shirley L. Hopkins, Allen, and 1980 Pontiac driven by Suzanne E. Sears, Wayne. Reports said left rear bumper of Hopkins vehicle struck right rear tire and fender of Sears vehicle. No estimate of damage included in the report.

Oct. 8 - At 1:54 p.m. vandalism was reported by Bill Thompson at 518 Hillcrest. Reports said vandalism had occurred to vehicle owned by Thompson.
 Oct. 9 - At 11:41 a.m. an ac-

Safety council lists safe Halloween tips

AREA - Kids look forward to Halloween with great anticipation. Their imaginations are filled with thoughts of costumes, goodies, parties and the mystique that is inherent to the celebration.

However, in seconds traditional fun can turn tragic if a child is hit by a car or burned by a flaming costume. The Safety Council of Nebraska, Inc. encourages parents to consider the following safety tips and discuss them with their trick-or-treaters:

- Costumes should be made of flame-resistant materials. They should fit loose enough to allow warm clothing underneath and freedom of movement but they should not be so baggy as to trip a child or catch on fire.
- Consider using makeup as opposed to a plastic mask as not to impair the child's vision or breathing.
- Outfits should be made with

lightly colored materials and should be covered with strips of retroreflective tape to make the child more visible to motorists.

• For youngsters under the age of 12, attach their name, address and telephone number inside their clothes but not in an easily visible place.

• Youngsters should be accompanied by an adult. Establish a return time and instruct children to travel only in familiar areas along established routes. Tell them never to enter a stranger's home.

• Children should be fed before trick-or-treating and told not to eat their goodies until they have been thoroughly inspected by an adult.

• If you plan to be driving, be on the lookout at all times. Slow down in residential areas and obey all traffic signals. Be prepared for children to dart into the street from anywhere, especially from between parked cars.

incident occurred when an apparent runaway truck hit a house at 409 Lincoln involving a vehicle owned by Martin Luther Home Society of Beatrice. Reports said a vehicle parked parallel to a curb unattended, then rolled down the street jumping the curb and coming to rest after right front of truck struck house. Damage to vehicle was estimated at \$2,000. Estimate of damage to house unknown.

Oct. 9 - At 4:18 p.m. an accident occurred in the 700 block of Main Street involving a 1978 Ford

driven by Christine L. Rolfe, Akron, Iowa, and a 1986 Ford driven by Kirk A. Wacker, Carroll. Reports said Wacker vehicle stopped for turning vehicle. Rolfe vehicle struck Wacker vehicle in back end. No estimate of damages available in the report.

Oct. 10 - At 5:03 p.m. an accident on Main Street involving a 1976 Ford driven by Matilda Barelman, Wayne, and a 1978 Chevrolet driven by Susan Martens, Fremont. No estimate of damage included in the report.

Groundwater policies changing

AREA - The days of vague federal groundwater policies may be coming to an end, according to one expert who will speak at the 35th annual Midwest Groundwater conference in Lincoln Oct. 17-19.

Jeffrey A. Zinn, a specialist in natural resources policy with the Congressional Research Service, said that so far, federal groundwater policy has emerged somewhat "haphazardly" from agency to agency with Congress providing little direction.

But that is now changing, Zinn said, as many congressional committees are considering legislation that would clarify federal policy, make federal programs more consistent and support enhanced federal efforts to address groundwater concerns.

"The question is how should federal policy fit in with state and local policy," Zinn said. "How much should the federal government act in accord with state and local con-

sensus and how much should it go out on its own?" he asked.

Zinn will be examining those questions and reviewing congressional considerations of groundwater legislation during his keynote address at the Midwest Groundwater Conference at the Lincoln Hilton Hotel, 141 N. 9th St.

The conference serves as sort of an information exchange, said Perry B. Wigley, director of the Conservation and Survey Division (CSD) at the University of Nebraska-Lincoln, one of the agencies sponsoring this year's conference.

"Interacting among scientists and interaction between scientists and policy makers is always important," Wigley said.

"Since different midwestern states often have similar groundwater problems," he added, "the people researching those problems can sometimes help each other by discussing their research and sharing their ideas."

Zinn's address, entitled "Is There

a Federal Groundwater Policy?" will open the conference at 8:20 a.m. on Oct. 18. It will be followed by the first general session, which will focus on governmental roles in groundwater. Speakers from various state and federal agencies will discuss groundwater regulation.

Four concurrent sessions will follow the general session. Geophysical applications to groundwater, computer applications to groundwater, impact of climatic change on groundwater and geographic information system and remote-sensing applications to groundwater will be discussed.

Sen. Robert Kerrey, D-Neb., is scheduled to speak at a banquet that evening. The topic of his speech is "The Natural Resources District Experience in Nebraska."

On Oct. 19, another general session will be held, this time examining chemical aspects of groundwater. Topics include groundwater-quality studies, de-termination of agricultural chemi-

icals in contaminated groundwater, analysis of chemigation risk and an evaluation of agricultural chemical policy regarding groundwater protection.

The conference rotates among the states of Nebraska, North Dakota, South Dakota, Kansas, Minnesota, Iowa, Missouri, Arkansas, Michigan, Wisconsin, Illinois, Indiana, Ohio and Kentucky.

About 200 people are expected to attend the conference. CSD, a division of the UNL Institute of Agriculture and Natural Resources, is co-sponsoring this year's conference with the IANR Water Center, the IANR Agriculture Research Division, the UNL Department of Geology, the Nebraska Groundwater Foundation and the Nebraska District of the U.S. Geological Survey's Water Resources Division.



Photography: Barry Dahlkoetter
JIM JACOBSEN AND Cindy Kovar were crowned Homecoming king and queen Monday evening at Wayne State College.

Homecoming royalty crowned at WSC

WAYNE - Jim Jacobsen of McCool Junction and Cindy Kovar of David City were crowned Homecoming King and Queen at the Wayne State College Monday evening.

They were crowned by 1989 Homecoming Royalty Roger Bentz of Homer, and Buffy Romshek of Bellwood.

Jacobsen, a graduate of McCool Junction High School, is majoring in industrial education at Wayne State with a minor in coaching. He is the son of Mr. and Mrs. James Jacobsen.

Kovar is the daughter of Jerome and Geraldine Kovar. She is a 1988 graduate of David City Aquinas

High school and is majoring in elementary and special education.

Other king candidates were Steve Lutt, Wayne; Larry Guenther, Crofton; Jim Casey, South Sioux City; Troy Strom, Bloomfield; and Gary and Bill Policky, Bee.

Additional queen candidates were Becky Welter, LeMars, Iowa; Martha Watson, Omaha; Heather Hasenkamp, Beemer; Lori Guenther, "Crofton; Brenda Krampfer, South Sioux City; and Tammy Carlson, Wayne.

The tiara for this year's queen was provided through the auspices of Mines Jewelers in Wayne through the courtesy of Jewelers of America, and New York, New York. It marks the 100th anniversary of Mines Jewelers.



Photography: Jeff Beckman

Rotarians clean up highway

MEMBERS OF THE WAYNE ROTARY took part in cleaning up the highway last weekend. Pictured, Steve Schumacher, Brad Coulter and Galen Wisner wait alongside the road to have their filled bags picked up. It was the second time this year that Rotary members went out to clean up Highway 15 south of Wayne.

Black Walnut buying stations are open

LINCOLN - Two walnut buying stations are open again this year, according to Dennis Adams, district extension forester at the University of Nebraska-Lincoln.

The Nebraska Forest Service is operating a buying station at the Nebraska State Forest Service Fire Shop located in the Lincoln Air Park West. Nuts will be bought through Nov. 9. The buying station is open from 9 a.m. to 3:30 p.m. Monday through Friday.

A second buying station is located at the Nemaha Natural Resources District Office in Tecumseh. This station is open from 8 a.m. to 4 p.m. on Saturdays through Oct.

27 according to the UNL Institute of Agriculture and Natural Resources forester.

Walnuts will be purchased on a "clean nut" basis at ten cents per pound. Black walnuts are cleaned by processing walnuts through a "hulling machine". This machine mechanically removes the husk or hull from the nut. Five to six bushels of nuts will produce around one hundred pounds of clean nuts, according to Adams. People will be paid immediately after nuts are processed and weighed.

The Nebraska Forest Service purchases these nuts to grow seedlings for distribution next spring. About three million-tree

and shrub seedlings, including the black walnut, are distributed to farmers and other landowners through the Nebraska Conservation Tree Program. These trees are used for windbreaks, woodlot plantings and habitat for wildlife.

The black walnut tree is the primary nut tree species in Nebraska. Collecting this nut enables landowners to plant a tree that is hardy and adaptable to the state's climate.

For more information about walnut stations contact the Nebraska Forest Service at (402) 472-6640 or the Nemaha Natural Resources District at (402) 335-3326.



BETHANY JOHNSON, Lori Dickenson and Piejall Dalal work on various activities during a visit to Ponca State Park.

Sixth graders make trip to Ponca State Park

WAYNE - The Wayne Middle School sixth graders and Region IV students went to Ponca State Park for an Outdoor Education Day on Oct. 2. Thirteen different stations were provided so students could learn about the environment and how it affects animals.

Stations for the first year project were quick frozen critters, how many bears live in the forest, thicket game, scavenger hunt, good and bad insects; plants in the wild, animal charades, cooperative caterpillar, knot tying/fishing, litter we know, close-up look at the environment and water colors.

Stations were taught by 34 college students, seven high school students, two teachers, David Lutt and Dick Metteer. Sixth grade teachers also went on the trip. Some of the students related

their experiences in quotes although names of who said what were not provided.

"I learned that small animals that can fit into the colors of the forest have a better chance of survival," one student said.

"I really liked the game how many bears live in the forest because it is neat to find out how much food a bear needs to survive," related another.

"I thought the use of water colors was really fun. They told us to use our minds. They didn't just tell us to draw another tree," one student said.

The day ended with everyone saying the experience was worth while. Many students agree that this was a day they'd never forget, according to one account of the student's activities.

Parents, 'Did you Know?'

Homework is assigned when the teacher of a class determines that its completion is necessary to (1) strengthen skill or concepts presented in class, (2) supplement or enrich the educational background or a student, or (3) provide an opportunity to "catch up" after a period of excused absence.

Some homework is "short-range," and some is "long-range." The student is expected to plan his/her school work so that the homework is submitted to the teacher at the proper time. Some students put off doing several long-range assignments until the last moment; it generally is quite difficult if not impossible to adequately complete such assignments under last-minute pressure conditions.

Teachers are available before and after school to counsel with students regarding their school work. Students are encouraged to make advance appointments with their teachers for this purpose.

After an excused absence, the student is responsible for completing any assignment missed, and should inquire of the teacher about satisfactory arrangements for making up work missed. The student should not expect the teacher to initiate these arrangements; this is the student's responsibility. Full credit is given for work made-up satisfactorily.

After an unexcused absence, the student is also responsible for making up work missed, but such make-up work may be "down-graded" as a penalty for irresponsibility shown and inconvenience caused. Failure to make up work missed due to unexcused absence, or repeated unexcused absence may result in disciplinary action and/or lesser credit being granted.

Autumn more likely for accidents

AREA - In the fall, a deer's fancy turns to things other than watching out for traffic. That makes autumn one of the worst times of the year for traffic accidents involving deer, warns a University of Nebraska-Lincoln wildlife damage specialist.

Scott Hygnstrom said the reason is simple: the deer equivalent of romance, usually known as the "rutting season." Most of the rutting season in Nebraska occurs during October and November, he said.

"The bucks are moving around more than usual, looking for does," Hygnstrom explained. "And in many cases the does are moving to avoid the bucks. The bucks focus on breeding and can become oblivious to almost everything else."

The other peak period for collisions is spring, he said. This results from another one of the animals' basic drivers — hunger. The plants in road ditches often are the first to green up, Hygnstrom explained. After a long, hard winter of browsing low-quality forage, deer are drawn to the lush new growth.

However, collisions can occur at any time of year, amounting to a total of at least 5,000 deer killed annually in the state, according to Nebraska Game and Parks Commission estimates. Hygnstrom said it adds up to a \$5 million loss per year at an average of \$1,000 of vehicle damage per collision. Most of the loss is covered by insurance companies, Hygnstrom noted, which pass the costs on to policyholders.

Fortunately, such collisions rarely result in human injuries or fatalities, he said.

Defensive driving is probably the best way to avoid hitting a deer, the Institute of Agriculture and Natural Resources specialist said.

"Slow down and be extra alert in known deer areas, where there are deer-crossing signs or near timbered areas deer are likely to frequent," Hygnstrom advised. "Those signs are posted for a reason. There's a higher probability of hitting a deer."

If a deer is spotted on the road or in the ditch, slow down more, flash the headlights and sound the horn to get the deer's attention. If the deer bounds off, watch out for others that may bolt across the road after it.

So-called "deer whistles" mounted on vehicles have yet to be proven effective in reducing collisions, he said. "The research conducted has cast shadows of doubt, and the companies have not provided research results to substantiate their claims," he said.

Nebraska is fortunate in having relatively few collisions. In Wisconsin, where Hygnstrom studied deer for eight years, 50,000 are killed on the roads annually. One evening, while driving a forested road there, he counted 165 deer in a 15-mile stretch.

"I had to drive the entire 15 miles at 20 miles per hour," he said.

Hospital Notes

Providence Medical Center

Admissions: Betty Heithold, Wakefield; Allen Stoltenberg, Carroll; Adolph Henschke, Wakefield; Jacquelyn Ruzicka, Wayne; Jesse Hill, Wayne; Mildred Schnasse, Wakefield.

Dismissals: Ida Moses, Wayne; Betty Heithold, Wakefield; Edith French, Laurel; Paula Fineran, Winnebago; Kami Neuhalfen and baby boy, Norfolk; Jacquelyn Ruzicka and baby girl, Wayne; Walter Longe, Wakefield.

The Library Card

This column is written twice a month to inform the Wayne area as to what types of reading material and other items are available at Wayne Public Library.

Tid-bits gleaned from here and there ... or are you up on your trivia?

Actors change their names, authors write under pseudonyms. Do you recognize these authors and their pen names?

Real Name	Pen Name
1. Kingsley Amis	1. Robert Markham
2. Isaac Asimov	2. Dr. A. Paul French
3. L. Frank Baum	3. Edith Van Dyne
4. Barbara Cartland	4. Barbara Hamilton
	McCorquodale
5. Agatha Christie	5. Mary Westmacott
6. Samuel Langhorn Clemmons	6. Mark Twain
7. Theodor Seuss Geisel	7. Dr. Seuss
8. Robert A. Heinlein	8. Anson Macdonald
9. Ruth Rendell	9. Barbara Vine
10. Eleanor Alice Burford Hibbert	10. Philippa Carr, Victoria Holt, Jean Plaidy

And how about these actors?

Real Name	Stage Name
1. Allen Stewart Koningsberg	1. Woody Allen
2. Julia Elizabeth Welles	2. Julie Andrews
3. Frederick Austerlitz	3. Fred Astaire
4. Betty Joan Perski	4. Lauren Bacall
5. Charles Buchinsky	5. Charles Bronson
6. Ruby Stevens	6. Barbara Stanwyck
7. John Sanford	7. Redd Foxx
8. Joseph Levitch	8. Jerry Lewis
9. Steveland Morris	9. Stevie Wonder
10. Marion Michael Morrison	10. John Wayne

Of the following list of Pulitzer Prizes in Literature, the library has all but the 1987 award. The 1981 and 1984 award books are on tape in the Books on Tape collection.

- 1980 Norman Mailer, "The Executioner's Song"
- 1981 John Kennedy Toole, "A Confederacy of Dunces"
- 1982 John Updike, "Rabbit is Rich"
- 1983 Alice Walker, "The Color Purple"
- 1984 William Kennedy, "Ironweed"
- 1985 Allison Lurie, "Foreign Affairs"
- 1986 Larry McMurtry, "Lonesome Dove"
- 1987 Peter Taylor, "A Summons to Memphis"
- 1988 Toni Morrison, "Beloved"
- 1989 Anne Tyler, "Breathing Lessons"

All of these gems of information come from two books — The New York Public Library Desk Reference, which is in the office, and The Complete Unabridged Super Trivia Encyclopedia by Fred L. Worth and is found in the 000's in the non-fiction section. We will be happy to help you track down any illusive facts or figures. Just ask at the desk.

The closing item came from a column, entitled "No Kidding," in the Chicago Tribune newspaper of August 22, 1990. It was too good to toss out. You will see why it caught our eye.

"Evidence that competitive spirit remains alive in the U.S., that some Americans, in fact, will do just about anything if there's a prize to be won, may be deduced from the popularity of these six tournaments and contests, all of them annual events.

- 1. Old-Time Spitting Contest (Raleigh, Miss.)
- 2. National Cluck-Off, (Wayne, Neb.)
- 3. Husband-Calling Contest, (Des Moines, Iowa)
- 4. International Pancake Race, (Liberal, Kan.)
- 5. Tall Tales Contest, (Ft. Bridger, Wyo.)
- 6. Ugly Dog Contest, (Winter Park, Colo.)

That ends our collection of interesting but obscure facts for this writing. We just wanted to remind you that we are here, eager and willing to share all our sources with you! All this, and more, too, just for the asking.

HELP WANTED

MANAGEMENT: International environmental company seeks talented individual for a position in management and sales for immediate area. Part-time 1500 per month, full time 5K-8K per month. Full company training. Call Personnel Manager at 507-235-3616. O414

CARDS OF THANKS

WE WOULD like to send a big Thank You to all our friends, relatives and family for all their kind deeds during our stay in Wayne and Sioux City hospitals. Also Pastor Rothfuss and Vicar Chuck for their visit. Your cards, flowers and visits were deeply appreciated. Russell and Helen Beckman. O18

I WANT TO thank relatives, neighbors and friends for cards, calls and visits while I was in the hospital and since returning home. Thanks to Warren and Thaine for helping combine beans. Neyron Woodward. O18

WE WISH TO express our thanks for gifts, cards and flowers we received on our golden wedding anniversary. A special thanks to our daughters, Sherry, Kitty, Linda and Brenda for planning our celebration. Bert and Delores Frink. O18

WE WANT to thank everyone for sending cards, flowers, phone calls, food and for making our 60th such a happy day. Special thanks go to Mariene for helping the family with all the arrangements for this occasion. Also thanks to Ron and Patti and staff for coffee Friday morning at the Carroll Steak House. It was a wonderful week for us. Thanks again to all of you. Leonard and Alice. O18

I WOULD like to thank everyone who took me to see the doctor after I had eye surgery, those who brought food to the house and all the nice people who checked on me every day. God bless you all. Esther L. Hansen. O18

FOR THE quick response and all the help in getting Mel to the hospital Monday night, we want to say thank you. And for all the cards, flowers, visits and prayers, including Pastor Tyler and Sister Gertrude. We appreciate so very much. Mildred and Melvin Larsen. O18

WANTED

WANTED: Working male to share rent and utilities in 2 bedroom country home on Hwy. 35. \$90 month plus 1/2 utilities. Also, for sale: King size waterbed with new mattress and new heater. \$75. Call anytime after 6 p.m. 375-5618. O18

NEBRASKA STATEWIDE CLASSIFIEDS

BEST ONE person business ever. Only \$9,950 totally secured by equipment. Can make you independent. No selling. No inventory. No overhead. \$50,000 very possible first year. Limited openings available. Call Mr. Adams, day or night, 1-800-533-3962.

ZENITH SALES and service. Established business in small town. Good business for husband and wife. For more information call 308-928-2106 for Don or Bob.

CANDY/SNACK vending route for sale. Proven earnings. Bob, 1-800-749-3331.

IDEAL FAMILY business. Convenience store with beautiful 2+1 bedroom living quarters on large lot located on major Nebraska highway. No tank leakage liability. Over \$60,000 annual net. Attractive seller financing with \$35,000 down payment plus inventory. Business Brokers Corporation, 1-800-777-7472.

NEW 18.4R34, only \$439.00 (4-ony), 20.6R38 one star, only \$709.00 (4-ony), 20.6R38 two star, only \$759.00 (4-ony). Call 308-728-3695, ask for Mike.

HAPPY JACK Flea Guard: All metal patented device controls fleas in the home without pesticides. Environmentally safe. Results overnight. At Farmland & Double Circle Co-ops.

HARVEST SPECIALS: 350-Chev., \$859; 351, \$969; 302, \$939; 400, \$989; 454, \$1,095. Many others. Top quality, 5 yrs./50,000 guaranteed. Free delivery. Edwards Engines, 1-800-438-6009.

PORTABLE CORRAL panels. 20' panel, \$71 delivered. Call to see when truck will be in your area. 1-800-654-4584. Visa, Mastercard accepted.

IRS SEALED bid sales: 160 acres farmland including homestead, also 6.83 acres with building, located near Albion. Bids to be opened 10/23/90. Call Lou Sangle, 402-371-1503, 9 a.m.-3 p.m. weekdays.

EXCELLENT OPPORTUNITY at financial institution. Full/part-time. Good benefits, salary. Teller-operations person. Experience helpful. Send resume, letter of application: Drawert, Clarkson, NE 68629.

TRAIN AT home for postal/civil service exams. Start to \$11.99/hr. Postal, clerical, inspection. Write: (include phone number) Nationwide, Box 29363, Lincoln, NE 68529.

FOREIGN EXCHANGE Student Coordinators. Needed enthusiastic, productive, self-motivated, youth-oriented people persons to place and supervise exchange students with local host families. Part-time, set your hours. Training, incentives and compensation per placement. Rewarding experience. Call International Educational Forum, 1-800-322-3534.

MEDICAL LABORATORY Technician Instructor. Medical Technology BA/BS required with MT (ASCP). Teach microbiology and shared clinical instruction. Contact: Jan Schutte, MLT-Dept., Mid-Plains Community College, Rt. 4, Box 1, North Platte, NE 69101. Call 308-532-9960.

REGISTERED NURSE: Seeking nurse for Charge Nurse duty in rural hospital. Night shift opening. Salary range \$12.00 to \$14.50 plus 5% differential. Contact: Jerrell Gerdes, Administrator, Franklin County Memorial Hospital, 1406 Q St., Franklin, NE 68939, phone 308-425-6221.

DIRECTOR OF NURSES: Seeking Registered Nurse for rural hospital serving two active physicians. Progressive management and stable facility. Contact: Jerrell Gerdes, Administrator, Franklin County Memorial Hospital, 1406 Q St., Franklin, NE 68939, phone 308-425-6221.

SPEEDWAY TRANSPORTATION is accepting applications for their truck driver training school. Guaranteed job upon successful completion. Classes start every three weeks. Student loan money available. 1-800-445-9133.

HELP WANTED: Experienced livestock truck drivers with coast haul. Prefer over 25, with experience. Men and women teams welcome. Call 1-800-432-8267.

QUALITY NURSING ASSISTANTS are needed for all shifts. We will pay you for the 75 hour Nurse Assistant Training Course. Apply in person to: Wakefield Health Care Center, 306 Ash St., Wakefield, Nebraska 68784. Jy23tf

FOOD SERVICE SUPERVISOR
Apply In Person
Pender Care Center, 200 Valley View Drive,
Pender — 385-3072
O-27

FOR SALE

FOR SALE OR LEASE: 25'x150' Commercial Building. 1/2 block off Main, Wayne, NE. Call Leo Casey, Laurel, 256-3459. O1818

PUREBRED HAMPSHIRE BOARS. Big rugged type long bodied, heavy bone. Alfred Mlady, Bloomfield, 402-373-4876. O1813

PIANO IN STORAGE, oak console piano, like new. Take on small monthly payments. Immediate possession. May be seen in Wayne. Call Credit Manager, 612-564-4261 after 5:00 weekdays, anytime weekends. Payless Piano, Granite Falls, MN 56241. O18

APPLES
DECK ORCHARD
5 miles South of Winside on hwy 35 & 3/4 mile South via country road.
286-4557

MISCELLANEOUS

OVER-THE-ROAD Drivers. Up to 25¢ per mile. Excellent mileage, paid vacations, health insurance plan. At least 25 years old, 2 years verifiable tractor/trailer experience, excellent safety record. Call Erich or Jan, 1-800-356-3727, SMF, Seward, NE.

LONG HAUL trucking: Get into a high demand career as an owner/operator with north American Van Lines. Operate your own tractor. If you don't have one, we offer a lease-purchase program that is one of the best in the industry. No experience necessary. If you need training, we will train you, tuition free! You must be 21, have a good driving record and pass substance abuse test. Call North American for information package, 1-800-348-2147, ask for Operator 286.

CENTRAL NEBRASKA carrier needs OTR drivers for flatbed double bunked conventionals. Call 1-800-523-4631.

LONELY? WANTS fall in love? For only \$2/min, you can listen and meet people just like you. 24 hour. All ages/fifestyles. Call 1-900-766-7720 (GMS).

TALK ONE on-one live. Meet new friends all over America. 1-900-258-LIVE, \$1/min., 25 minimum. 1-900-654-MEET, \$1/min., 15 minimum. Call from home/office. (R403).

MAKE NEW friends. Talk live one-on-one to guys in your area. 1-900-741-LIVE, \$1/min., 15 minimum. Area. 1-900-741-GALS, \$1/min., 20 minimum. (R404).

BASEMENT WALLS cracked? Bowled? Settling? We can correct the problem quickly and simply with Grip-Tite Wall Anchors. For information or appointment call 1-800-877-2335 or 402-895-4185.

SAVE NOW during our pre-holiday sale on movies to videotape transfers. Top quality reproduction. For free brochure write: Enterview Productions, 138 N. 16th, Blair, NE 68008, 402-426-2121.

YOUR RETIREMENT or vacation home for under \$25,000. South Texas Valley of sun, low prices, no state income tax, friendly, fishing, fun. 1-800-323-8935, Midway Homes.

WOOD CRAFT & CERAMIC SALE
SATURDAY, OCTOBER 20
9 a.m. to 5 p.m.
Dale Claussen Farm
6 Miles West, 2 North of Wayne

Meet a **RESTFUL KNIGHTER MARY BRADY**
Mary has worked at Restful Knights for 6 months. Her husband Jeff is employed with the City of Wayne. They are the parents of Emily - five years, and John - three years. Mary likes the friendly people at Restful Knights. When asked what she likes about working there she replies, "They make working at Restful Knights a friendly atmosphere. The flexible hours that we have helps out greatly."

Learn the building trades with the Heritage Home Builders and help build \$80,000 modular homes inside our factory. Year around work with lots of opportunities to learn a skill and increase your income. Most of our employees have been here over 10 years and can help you learn construction trades such as electrical, plumbing, carpentry, drywall, painting, carpet laying and material handling. Good wages plus insurance and profit sharing. Excellent job opportunity for both men and women. Apply at
HERITAGE HOMES
E. Highway 35 Wayne, NE.
O18T4

We are currently accepting applications for full and part time employment
2 weeks paid vacation holiday pay
profit sharing progressive pay increases
group insurance sick pay
educational benefits performance incentives
We are a growing company with excellent advancement opportunities.
Apply at Seven-Eleven.

PART-TIME POSITIONS
Open for the awake overnight shift. Duties include monitoring residents and cleaning assignments. Training provided. Hourly wage starts at \$4.74. Apply in person at:
Region IV
209 S. Main
Wayne, NE EOE

SPECIAL NOTICE

NOTICE
Anyone Buying Or Selling Gravesites Privately Should Contact The Greenwood Cemetery Association.

FOR RENT

FOR RENT: One bedroom apartment. Elderly or non-elderly may apply. Call 375-2322 or 1-800-762-7209. O15tf

CLASSIFIED ADS
REGULAR RATES
Standard Ads —
25¢ a Word
(Minimum of \$3.50)
3rd Consecutive Run
Half Price
Display Ads —
\$3.71 Per Column Inch

HELP WANTED at Vel's Bakery, 309 Main, Wayne. Apply in person. O41f

WANTED: Someone for snow removal at our store this winter. Kuhn's Carpet and Drapery, 201 North Main. O1113

WANTED: Driver and truck; minimum 1 1/2 ton truck or pickup with a stock trailer. 712-276-7984 after 7 p.m. O1113

ADVANCED SALES TRAINING
American Republic Insurance Company is offering qualified individuals the opportunity for advanced sales by one of its finest salesmen and sales managers. If you have sales background and wish to double, triple or even quadruple your present income, contact us for a personal evaluation and interview. Must have A&H and Life License. Call: 1-800-456-4277 or contact:
William L. Zins
6201 South 58th, Suite B
Lincoln, NE 68516
(402) 423-3326
or (402) 423-1996
9:00 a.m. - 11:00 a.m.
Monday - Friday O8T3

HELP WANTED
Great Dane Trailers of Wayne, Nebraska, is now accepting applications for assembly work. Great Dane offers employees a modern and clean manufacturing facility, with excellent benefits. Assembly positions start at \$6.06 per hour with regular wage increases to follow. Benefits include medical, a no-deductible dental program, pension plan, vacation, holidays, attendance bonus, credit union, and much more. Interested individuals may apply at either the Wayne plant or the Nebraska Job Service office in Norfolk, NE. Applications may be received by calling 402-375-5500.
 **Great Dane**
O18T4

HELP WANTED
Fulltime Sales Person to call on out of town clients.
If interested, contact:
Mark Ahmann
at KTCH Radio,
375-3700.
O18TF

ibp
If you are looking for a job in the beef packing industry, come to work for one of the safest in the industry. IBP, Inc. the world's largest processor of beef and a growing force in pork processing is currently conducting interviews for full and part-time production workers in our slaughter division. On the job training starting wage \$6.35 per hour with an opportunity to increase to \$9.10 per hour. Benefits include medical insurance, paid vacation, paid holidays, savings and retirement. Safety incentive programs. Candidates who feel qualified apply in person Monday through Friday, 8 a.m. to 4 p.m. Guaranteed 40 hour work week. E.O.E., M/F. Apply West Point, Nebraska.

Carharts presents... Inventory Reduction Sale on all Instock Carpet & Wallcovering
INSTOCK WALLCOVERING REG. \$13.50 NOW \$10.80 ALL OTHER WALLCOVERING 30% OFF
SALE PRICE REG.
\$6.50 \$12.99 Just Arrived Brown Variegated
Olefin Berber Great for Kitchens and Family Rooms
\$8.29 \$9.29 All instock Kanga Back Nylon
Sculpture Carpet Colors Brown, Blue, Apricot, Rose, and Grey
\$10.99 \$16.99 Salem Continuous Filament
Nylon Plush 10 year Luxury Warranty. Color Beige Marble
\$8.49 \$10.59 Armstrong Color Medley
Sculpture Color Taupe
\$7.99 \$13.99 Cla-Mar Nylon Sculpture Camel
Color Carpet Nylon Sculpture - Medium Brown
\$8.59 \$12.99 Olefin Blue/Cream Diagonal
Print Berber - Great for Family Rooms and Bedrooms
\$5.50 \$7.99 Commercial Nylon/Olefin Level
Loop Light Taupe with Multi-Color Slubs
\$4.59 \$6.50 Commercial Level Loop - Olefin
Color Wineberry
SALE WILL LAST TIL OCTOBER 25 HURRY WHILE SUPPLY LASTS!
 **Carhart LUMBER CO.** 105 Main Street Wayne, NE 375-2110